FINIAL '71

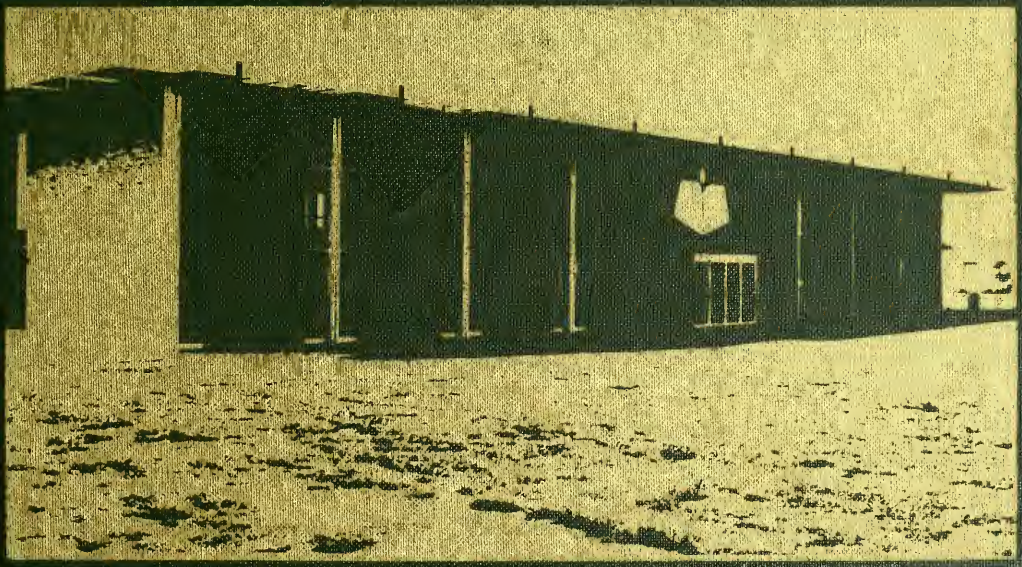

Property of:
Ben Lippen School
Challenge Office

Columbia, Alma Mater
Thy name we would adorn,
With filial devotion,
Of veneration born,
In land of golden jasmine,
And fair magnolia white,
Thy tow'rs are pointing upward
Toward God and Heaven and Light.

Of rare and costly marble
Thy walls were never reared;
But sons and daughters noble,
To whom His grace appeared,
Have ever been thy bulwarks,
Thy rare adornment too,
Columbia Bible College,
Our Alma Mater true!

The vision thou hast given
Of truth and human need,
Inspires us all to service,
To sow the precious seed,
May we in consecration
To Jesus Christ alone,
Fulfill thy sacred purpose:
"TO KNOW AND MAKE HIM KNOWN."

COLUMBIA BIBLE COLLEGE
TO KNOW HIM
AND TO MAKE HIM KNOWN
1923

FINIAL '71

VOLUME XXXII

COLUMBIA BIBLE COLLEGE

COLUMBIA, SOUTH CAROLINA

ὁ θεος δυναται

The Scope ---------- page 3

Administration ---------- page 17

Organizations ---------- page 31

Classes ---------- page 45

Outreach ---------- page 85

Sports ---------- page 93

Literary ---------- page 101

ὁ θεος δυναται

Matt. 9:28
"Believe ye that I am Able to do this?
They said unto Him, Yea Lord."

Short and tall they come;
Medium and small they come;
From the flat lands of Australia,
  to the shores of the Carolina coast.
In cars and buses they come;
In planes and trains they come;
Some fresh from their encounter with
  the Master,
Others matured by a Timothian walk
  with Him;
Yet coming, seeking
And seeking, finding;
Not all at once nor in the same manner
But each being moved by the loving Master
  to a place of total commitment –
A place of "being fully persuaded that,
What He has promised,
He is able also to perform" . . .

THE SCOPE

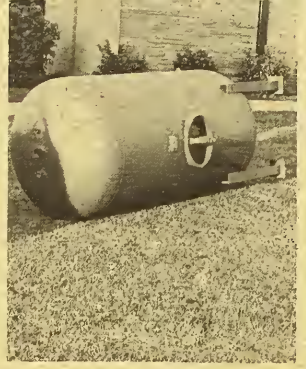

Images arranged
on a page
creating
a multi-faceted
attempt
at explanation
of the
months
days
hours
minutes and
seconds
we know so well
all composing
something
that all too soon
to us will be known as
history.
Anxious drifting days
of fall fading into
winter
and the expectation
of the opportunities
that the holidays will
bring . . .
and the easter of
spring contributing
to those last few
days of anxious
anxiety and the
agony of waiting for
summer.

Classes . . .
100 pages to read
by Friday!
Today's Wednesday . . .
world civilizations.
The Pharisees –
that N.T. gang
and those new
testament tests
tests of endurance
that's what they were
and
ta-ta-te-do-te
Mr. Supplee
with music 101
the mark
of the beast.
Daniel Revelation.
and papers
to
be
written.

Charts
to
be
drawn.
In this circle there
is no end –
of books and notes
familiar quotes
I am not . . .
But God is –
able.

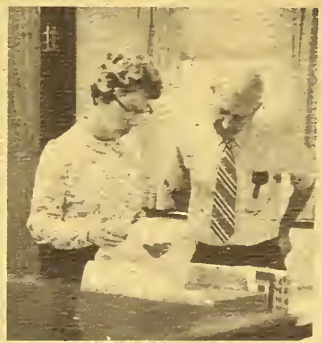

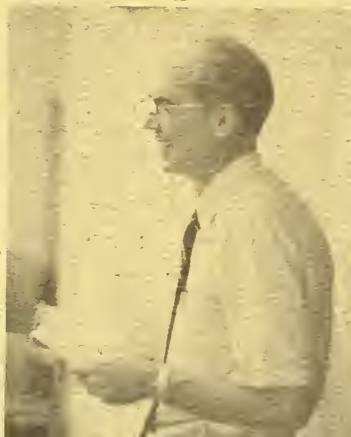

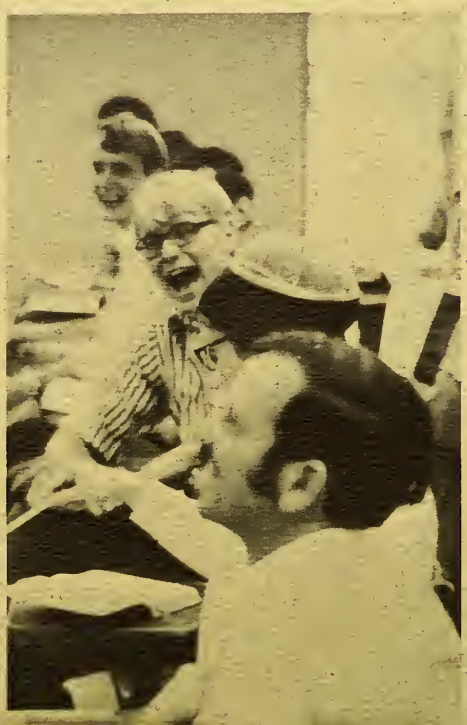

Moments now gone . . .
captured
on a page by the eye
of a camera. Moments
of happiness loving
laughter joy sharing
giving helping being . . .
not only captured
by a camera
but hiding in one's
heart — God creates
these moments . . . now.

Bahake

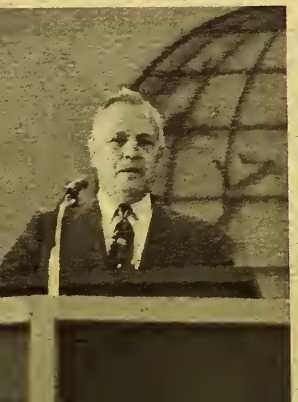

A time to hear
God's word.
A time to see
God's work.
A time to talk with
God's workers.
A time to commit
ourselves
To God's way . . .
chapel.

THE
MESS

A time for
fellowship
all of us walking
together –
in
His
love.
Having fun
as He meant it to be.
In fellowship with
each other –
fellowship with Him.

Triumph and
defeat
strain and
tension
excitement and
expectation
the all
demanding
sphere
of sports . . .
the
last
seconds . . .
a goal
yet to be
kicked
an injured player
the roar
of a crowd
a coach's face
concentration
triumph or
defeat
but
in it all
still
the glory
all
the glory
to be
given
to God.

Quiet
time
a
time
for
learning . . .
waiting . . .
yielding . . .
and
gaining . . .
always
culminating
in
the
commitment
to
share . . .
to
give . . .
to
tell . . .
to
love . . .
Christ
in
you
the
hope
of glory.
His
love. Quiet . . .

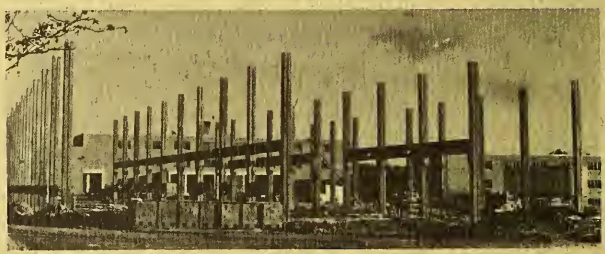

What is dedication?
Is it a thought, a word, a deed?
Is it just giving one's talents, or giving one's all?

What is dedication?

Is it not devotion first to the Able One, and then to one's calling?
Is it not hours of work which often go unrecognized?
Is it not sacrificing self interests to the end of involving
oneself in the needs of others?
Is it not that quality of life, which by example alone, instills
in others responsibility and desire?

For your thoughts of genuine concern;
For your words of help and instruction;
For your deeds of sacrifice and love;
For your example of true dedication —
We, the class of '72, dedicate *Finial* '71
to you, Miss Shirley Wood.

in loving memory of *Ann Fortosis*

"Lord, I give up my own purpose and plans, all my own desires, hopes, and ambitions, whether they be fleshly or spiritual, and accept Thy will for my life. I give myself, my life, my all, utterly to Thee to be Thine forever. I hand over to Thy keeping all my friendships. All the people whom I love are to take second place in my heart. Fill me and seal me with Thy Holy Spirit; work out Thy whole will in my life at any cost. I am kept by the power of God."

Anne Kotiadis Fortosis was called into the presence of her Saviour on February 28, 1970, after forty-three fragrant, fruitful years. A graduate of Columbia Bible College, she was married to Anthony C. Fortosis in 1951. During his years as headmaster of Ben Lippen School, her life touched many with blessing.

"For rigorous teachers seized my youth,
And purged its faith, and trimm'd its fire,
Show'd me the high white star of Truth,
There bade me gaze, and there aspire;
Even now their whispers pierce the gloom:
What dost thou in this living tomb?"

First row Dr. John Dunlap, Mr. Anthony Rossi, Rev. J. Robertson McQuilkin, Mr. F. C. Aldridge, Mr. David Petty, Dr. Hudson Armerding. *Second row* Miss Mary Dibble, Miss Margaret Childs, Mr. Wendell Tiller. *Third row* Mr. Melvin Kellar, Dr. Paul Van Gorder. *Not pictured* Rev. Arthur Mathews, Dr. Stephen Olford, Dr. Stanley Soltau.

The Board was very conscious of the goodness of God. In their fall meeting, they reviewed His blessings: enrollment up 10%, regular giving up 28%, seven gifted new faculty members.

The Board also appointed Dean James M. Hatch as Provost. As Provost Mr. Hatch continues his spiritual and academic leadership but without administrative responsibilities.

At the same time Dr. A. C. Fortosis was appointed Dean of Faculty, effective June, 1971.

In the light of all these blessings — and many more — the Board met with the fact that no more than $25,000 had come in toward the building program.

As the Board reviewed all of God's blessings they concluded that "God is able." God's withholding in this one area they took as His gentle way of causing them to pause and seek His mind, not concerning the next single phase of physical expansion, but concerning the whole scope of what He intends for them to do in the seventies and even beyond. It seemed that CBC was on the threshold of unprecedented advance and we need to make very sure of His priorities. Because of this conviction the Board authorized a special joint planning committee of three Board and three faculty members. This committee has been laying plans that will be crucial to all that is ahead for CBC.

"God is able to give thee much more than this."

II Chronicles 25:9

"God is able – I'm not. The first step of experiencing His ability is to know my own inability. Not trust myself and get what I can produce . . . but trust Him and receive what He can produce!"

J. Robertson McQuilkin, President

Bible, Missions, Theology

Rev. James M. Hatch, Dean of Faculty
Biblical Hermeneutics, Bible, Psychology

Miss Sara M. Petty, Dean of Women
Philosophy

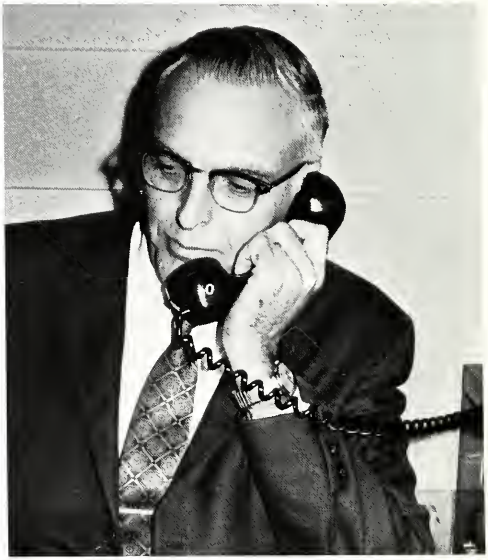

Rev. J. Otis Braswell, Dean of Men
Philosophy

Rev. Irvine Robertson, Acting Dean,
Graduate School of Missions

Mr. Jack Matthews, Asst. Dean of Men
Physical Education

Miss Joan Kelly, Asst. to Dean of Women
Physical Education

Miss Joyce Thrasher, Asst. to Dean of Women, Grad. Hall

Dr. Lee I. Bruckner, Sr.
History, Missions

Rev. Bron F. Carlisle, Dir. of Evangelism
Bible, Christian Education

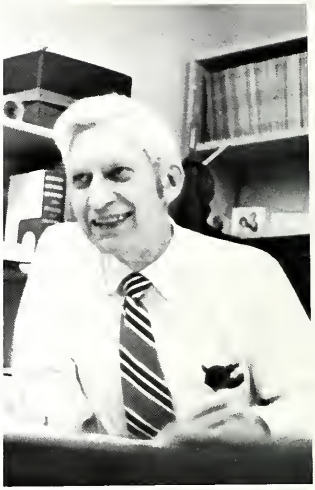

Mr. Newell D. Ferris, Registrar
English, Organ

Dr. Anthony C. Fortosis
Education

Mr. David A. Fraser
Bible, Anthropology, Sociology

Mr. William L. Hoyt
Voice

Mrs. Irene M. Johnson
French, Spanish

Mr. William F. Leavel, Food Services
Manager

Dr. Synesio Lyra, Jr.
Christian Education, Homiletics, Missions

Rev. John Ker Munro, Director of Admissions
Christian Education, History

Rev. Thomas M. Petty,
Director of Men's Christian Service

Mrs. Mildred S. Sadler
English

Rev. Rhett Sanders, Director of External Affairs

Miss Verne M. Scott
Director of Women's Christian Service

Rev. Raymond F. Shepherd
Bible, Homiletics, Speech

Mr. John W. Shoop, Business Manager

Mr. G. William Supplee, Director of Music

Rev. Charles Wenzel
Bible, Greek, Theology

Miss Kathryn Warren
English

Mr. Clifford A. Wilson
Archaeology, Bible, Hebrew

Mr. Chester E. Wood
Bible, Biblical Introduction, Greek, Theology

Miss Shirley Wood
Librarian

STAFF

Mrs. Stu Baliles
Sec., Music Department

Mrs. Dan Boone
Sec., Admissions; Grad. School

Miss Branch, Miss Holley
School Nurses

Mrs. Otis Braswell
Assistant Librarian

Mrs. Bruce Coffin
Sec. to Dean of Women

Miss Barbara Dunn
Sec. to Dean of Men

Miss Helen Fahringer
Assistant Registrar

• • •

Mrs. Newell Ferris
Sec., Women's Christian Service

Mrs. Carl Fretwell
Assistant, Food Services

Mr. Ernie Hack
Men's Christian Service

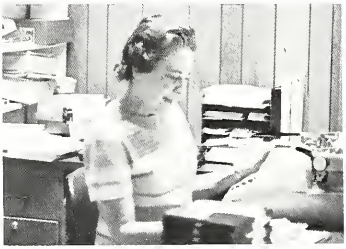

Mrs. James Hatch
Tape Librarian

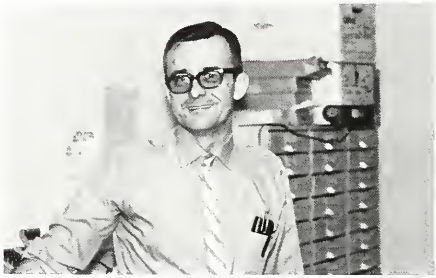

Mr. Albion Holbrook
Cashier

Miss Joyce Hudson
Sec. to Dean of Faculty

Mr. Wade Johnson
Dir. of Transportation

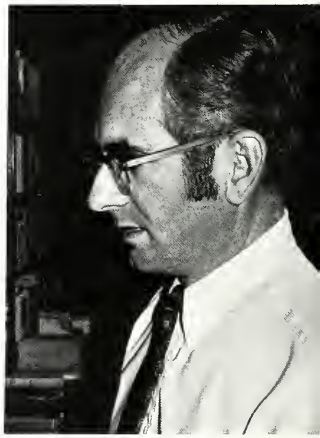

Mr. George Martin
Book Store Manager

Mr. William W. Maxim
Music Theory, Organ, Piano

Miss Marguerite Miller
Bookstore

Mr. Lee Morris
Maintenance

Mr. Russell Olson
Assistant Treasurer

Mrs. Reba Payne
Sec. to Business Manager

Mrs. Thomas Petty
School Hostess

Mr. Wayne Pifer
Maintenance

Mrs. Wayne Pifer
Asst., Women's Christian Service

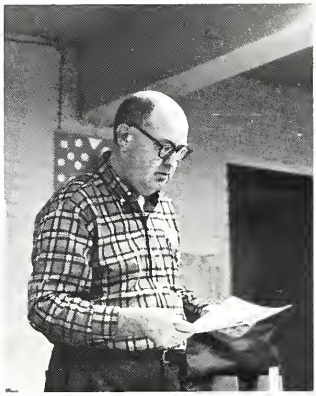

Mr. Albert Piotter
Mail Supervisor

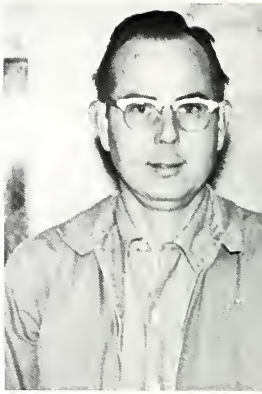

Mr. Roger Rasmussen
Maintenance

Mr. Rusty Rhodes
Asst. to Dir. of Exter. Affairs

Mrs. Irvine Robertson
Piano Instructor

Miss Faye Robinson
Switchboard Operator

Miss Joanne Schmidt
Asst., Women's Christian Service

Mrs. Gertrude Sander
Sec., Admissions; Grad. School

Mrs. Don Seeds
Library Assistant

Mrs. Douglas Shales
Library Assistant

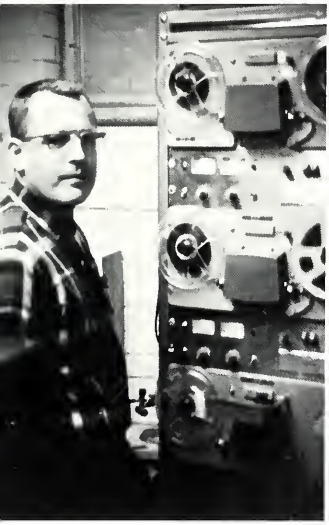

Mr. Howard Short
Tape Library

Mrs. Garland Sieben
Switchboard Operator

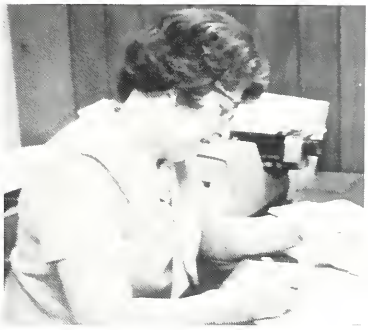

Mrs. Helen Spears
Administrative Assistant

Mrs. G. William Supplee
Music Department

Mrs. Verna Taylor
Alumni Office

Mrs. Richard Steed
Assistant, Food Services

Miss Becky Van Gorder
Sec. to the President

Lindsay Van Sicklen
Circulation Librarian

Mrs. Benjamin Vining
Sec., Men's Christian Service

Mr. Theodore Warren
Maintenance

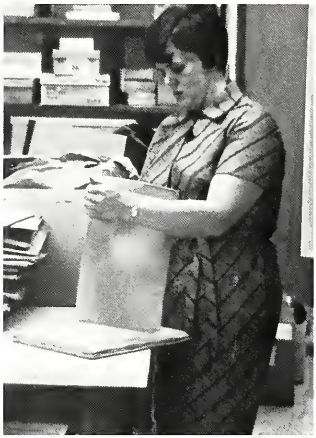

Miss Sandy Weaver
Visual Aids Librarian

Mr. Rigba Wolfe
Superintendent of Maintenance

Our Faithful Cooks

"Work is love made visible.
And if you cannot work with love but only with distaste, it is
better that you should leave your work and sit at the gate of
the temple and take alms of those who work with joy.
For if you bake bread with indifference, you bake a bitter bread
that feeds but half man's hunger.
And if you grudge the crushing of the grapes, your grudge
distils a poison in the wine.
And if you sing though as angels, and love not the singing,
you muffle man's ears to the voices of the day and the voices
of the night."

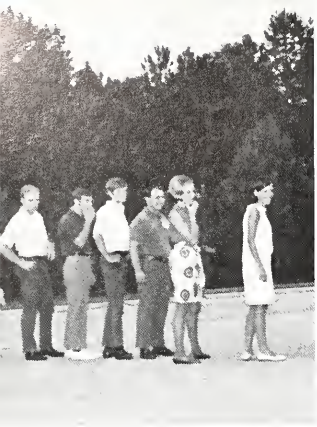

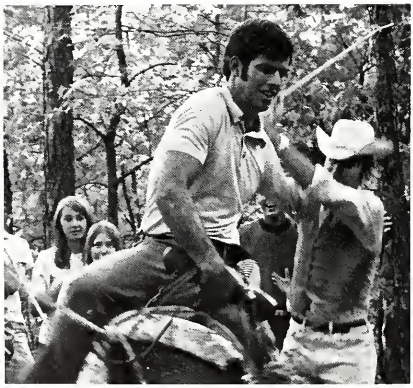

Zack Turner, President

Student Council representatives and officers

Bob McAndrew, Vice-Pres.

Billie White, Secretary; Barb Smith, Treasurer

Mr. Shepherd, Faculty Sponsor

The purpose of the *Student Council* is to promote the fellowship and spiritual life of the students, to stimulate and direct the various student activities, and to cooperate with the Board and Faculty in all that may concern the welfare of the College and the service of the Lord.

In fulfilling this over-all purpose, the Student Association had four goals this year. The first was that the Council should strive to be an effective channel representing the students to the Faculty, and the Faculty to the students. Our second goal was that we might promote better personal contacts between the Faculty and the students. Thirdly, we wished to carry out the evangelistic thrust that was begun last spring. The fourth goal was that we might build up school spirit and loyalty through social activities and student projects on campus.

Summer teams head for England, Africa, and Germany

German teams have reunion

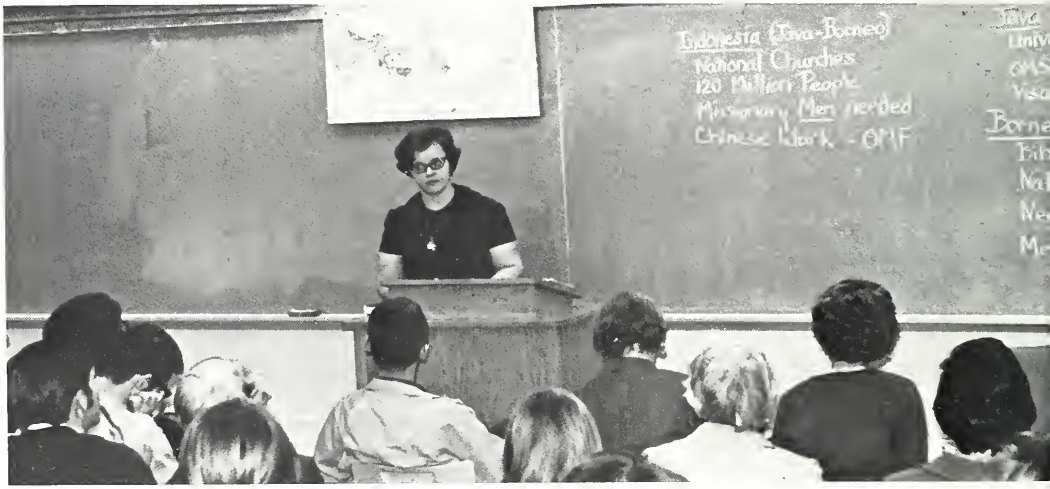

Specific requests encourage effective prayers.

Prayer group leaders and officers form the Steering Committee

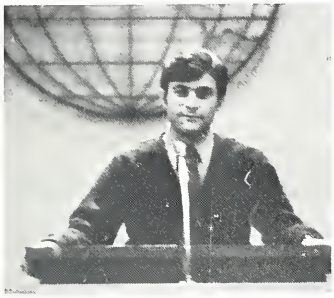

Bob Garippa, Pres.

Officers: Bob Garippa, Pres.; Mark Thomas, Vice-Pres.; Phyllis Bowen, Sec.; Elizabeth Anderson, Treas.

The purpose of the *Foreign Missions Fellowship* is to present, on the student level, the claims of Christ to carry out the Great Commission and to function as an aid in the calling, preparing, and sending forth of individual believers.

We in the FMF this year have considered this purpose in the light of God's Word and the way He has already led us. We have desired to fulfill God's purposes for FMF in the following ways: to challenge the students with the truth of God's Word concerning foreign missions; to present programs that are pertinent and practical to the students; to bring the students face to face with the possibility of God's call to the foreign mission fields; and to see many students actually move out in the area of foreign missions.

In short, the FMF has sought to communicate effectively, to the student body of Columbia Bible College, God's heart concerning foreign missions.

Dorm Councils . . .

Officers: Del Townsend, Pres.; Anne Humphrey, Vice-Pres.; Alice Stoddard, Sec.-Treas.

Open house is just full of surprises.

Grad Assistants: Patty Rixx, Patty Hinton, and Diane Long

Women's Dorm Council including Grad Leader Sally Boyles and Floorleaders Marsha White, Loretta Cook, Lois Jackson, Joy Thompson, Joan Morris, Nancy Duncan, and, not pictured, Cindy Anderson.

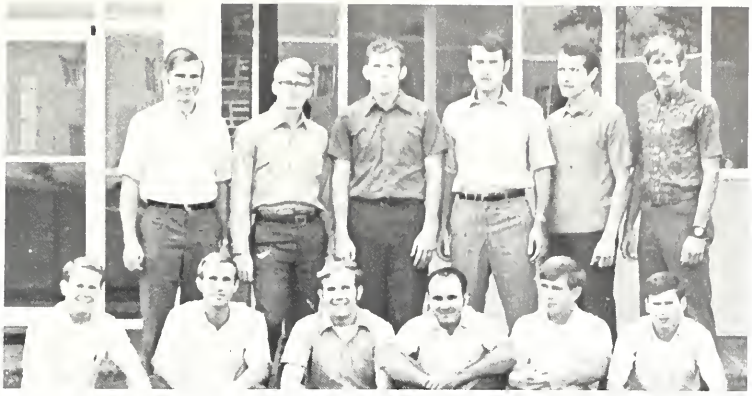

Men's Dorm Council

First Row: Larry DuBois, Dave Ness, Bob Kallgren, Steve Sprunger, Herb Hughs, Legree Finch
Second Row: Marty Bowie, Ralph Enlow, Larry Campbell, Dave Harris, Olle Ahlen, Dave Simmons

Grad Assistants: Dave Ness, Bob Kallgren, Herb Hughs

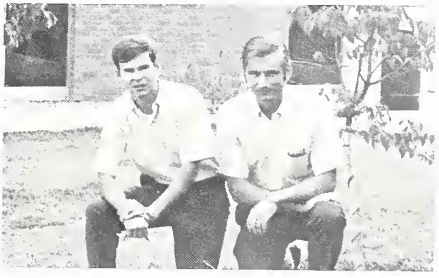

Legree Finch, Pres.; Marty Bowie, Vice-Pres.

When one hundred and ninety men live in three dormitories, there arises a need for an organization which can help in promoting Christian fellowship and conduct, along with suitable study conditions. The *Men's Dormitory Council* seeks to meet these needs through the combined efforts of its officers, floor leaders, and grad assistants, as well as the combined cooperation on the part of each of the dormitory students.

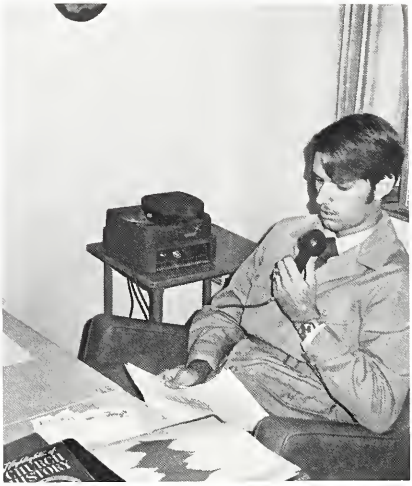

Daily chapel broadcasts — one of the many services rendered by the Radio Club

Radio Club officers: Emily Roach, Vice-President; Lou Caldwell, Secretary-Treasurer; Bill Thatcher, President

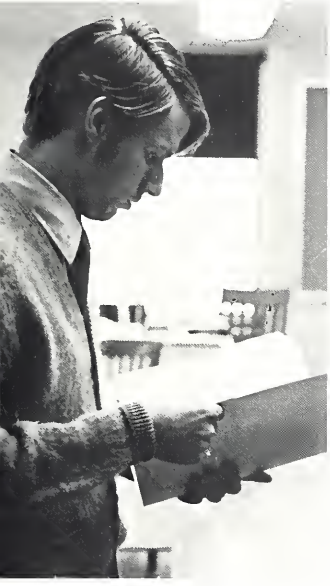

Bill Thatcher, Manager, WCBC

Mr. John Shoop, Advisor

Bill Tarter, Assistant Manager, WCBC

The *Radio Club* exists as a service organization to interest and encourage students in a field of audio-communications — such as radio and recording — by providing a place for interaction, information, and experience. Students are introduced to the field of mass communication as a tool for world evangelism. The club also provides an opportunity to learn the practical aspects of recording, purchasing, and maintaining communication equipment.

The biggest project of the Radio Club up to this time has been a campus-limited radio station. The purpose of WCBC is two-fold: first, to give students experience in actual broadcasting; and second, to provide information and entertainment in a Christ-centered way for the whole CBC family.

Although the organization is only three years old, over forty students were involved in the operation the second year of broadcasting.

Steve Stout, Editor; Rhonda Hartell, Ass't. Editor

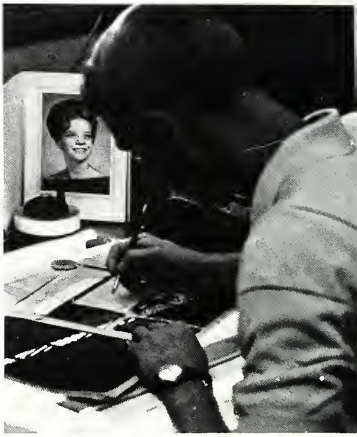

Bob Caldwell, Manager

Section Editors

Cebecean staff with Miss Warren, Advisor

To reflect as accurately as possible Columbia Bible College in the 70's — the hopes and goals, the conflicts and victories of the entire CBC family — is the basic objective of the 1970-71 CEBECEAN.

As faithful representatives of every area of Bible College life, the CEBECEAN seeks to promote a spirit of cooperation. Above all, our desire is to present the reality of Jesus Christ in everyday life here on campus.

The newspaper faces such pertinent social issues as will help students grow in constructive awareness and compassionate involvement. To aid in overcoming the natural tendency of student isolation, the CEBECEAN strives to represent the role of the Christian student in a war-torn, strife-ridden world.

With every elected office at Columbia Bible College goes not only the high honor of serving one's school, but also many opportunities to learn how to work with one's fellow students, as well as Faculty and Staff, in fulfilling the obligations of that office.

Working as editor of the *Finial* this year has been a tremendous learning experience. Learning to have patience in the nitty-gritty pressure of meeting a deadline, learning to accept the mistakes as well as the successes, learning to trust the Lord for those endless circumstances over which one has no control, and learning to work together with a staff in unity and love, are just a few examples of this experience.

For the endless hours of work and self sacrifice given by each member of the *Finial* staff, by each photographer, and by each dark room worker, I will be eternally grateful. I would also give worthy recognition to all the CBC family for their good cooperation and patience.

Yet, my deepest thanks can be given only to that One who is the Center of our theme, that One who has proved again and again that He is the Able One; and thus it is my prayer that this book stand as a constant reminder of His ableness, to all who possess it and to all who read it.

With praise to Him,

John Sellers

Finial staff of '71: *First row* Don Ross, Penny West, Patsy Plyler, Asst. Editor; John Sellers, Editor; Jerry Ireland; *Second row* Ellen Piotter, Mrs. Sadler, Advisor; Mrs. Seeds, Fred McCollum, and Dave Seaborne. Not pictured: Joy Thompson, Bob Caldwell

Our loyal advisor, Mrs. Sadler

Dark room workers and photographers: *First row* Mark Cheeseman, Herb Brasher, Lee Watson, Dan Paddock; *Second row* Larry Campbell, Fred Zoeller, Phil Sywulka, Joe Hill, Wayne Whitmire. Not pictured: Will Carson

Mr. Supplee, Director

Officers: Tamara Hood, Librarian; Darryl Bodie, Pres.; Mary Daniels, Sec.

The services of the band, under the direction of Mr. Supplee, are many and varied: from preparing our hearts to worship, to encouraging us to cheer our class skit; from instilling in us devotion to our country, to expressing in music the thanksgiving which we find ourselves unable to express.

For the sacrificial service of the director and each member of the band, the whole C.B.C. family owes a well-deserved "Thank you!"

The first days of a freshman –
frantic, frightening, and friends . . . new friends.
hello! hello . . . hello
I wish I had a dime
  for every time
I said
  "Hello I'm . . . from . . . "
and shaking hands
  never shook so many hands
and then the first days of classes
I'll never make it through World Civilizations
  stay awake . . . stay awake . . . stay . . .
bells – never heard so many . . . bells.
  get up. study. classes. lunch. bells!
and Skit Nite
  "Oh we're the class of Jubilee . . . "
the winner – the Freshman Class!!!
  days of spring now gone – summer almost here
and meditations on next year.
  He's Able, He's Able –
I know the Lord is Able to carry me through.

Dave Fortosis, Freshman Representative
Mrs. Wade Johnson, Advisor
Lois Jackson, Big Sis
Al Herrington, Big Brother

Jim Acosta
Lynne Ayres
Ginny Ball

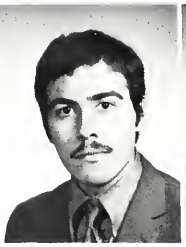

Charles Barber

Marilyn Barber

Alison Barnard

Bob Barrett

Jane Beard

Richard Becker

Carolyn Bennett

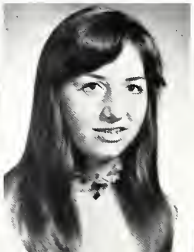

Gary Birdwell

Chet Bitterman

Jan Blair

Willie Bookert

Don Boren

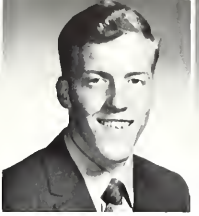
David Brawand

Dorsey Brown

Ken Brown

Nancy Brown

Patti Bunce

David Cameron

Rick Capps

Judy Carlson

Jane Carter

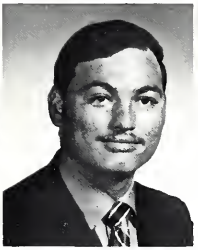
Rudy Cartwright

Mark Cheeseman

Jesse Christensen

Bruce Coffin

Linda Cook

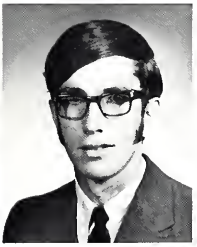
Ray Corey

Ginger Davis

Gregg Donaldson

Stu Elder

Steve Estes

Susan Fennimore

Joyce Finch

Debbie Ford

David Fortosis

Joel Gerhardt

Lowell Giles

Lydia Grissett

Grace Gustafson

Rich Hanna

Gerry Harry

Enid Hasson

Jim Hawkins

Jeanne Heidorn

John Hill

Scott Hill

Benny Hillard

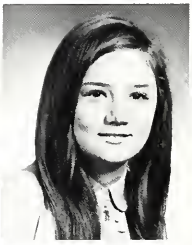
Tamara Hood

Faith Hopkins

Nancy Horn

Andrea Horrocks

Robin Huff

Patsy Hughey

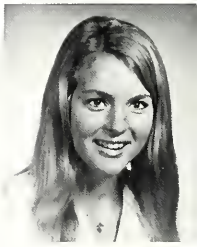
Debbie James

Meredith Johnson

Alan Jones

Mugs Jones

Debbie Justis

Barbara Kinard

Herbert Kinard

Nancy King

Donna Kirby

Dorothy Kirchhofer

Jane Kline

Dave Kulp

Jan Lawson

Joyce Leland

Beverly Lewis

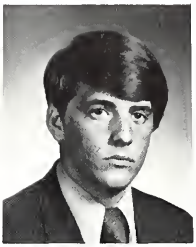
Bill Logan

Craig Lowe

Marilynn Luce

Lenore Lyle

Kathy MacDonald

Louisa Marvin

Cheryl Mashburn

Janet Matson

Judy Matthews

Frederic McCollum

Bruce McKechnie

Paul McNeel

Bob McQuilkin

Joe Medina

Gary Meeks

Mike Megill

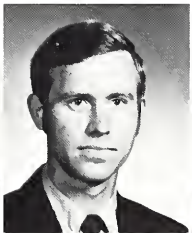

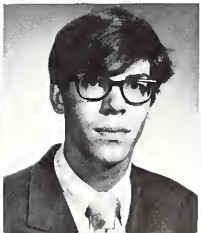

Ginger Miller

Doug Mills

Debbie Moffitt

James Moore

Becky Nehlsen

Charles Newcombe

Marie Nickerson

Ron Nida

Judy Niles

Scott Niles

Janelle Noell

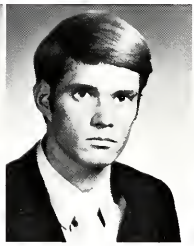
Robert Oates

Rachel Oram

Catherine Owens

Jane Paige

Dodi Palka

John Parker

Stanley Pathel

Dale Peterson

Mary Peterson

Troy Phagan

Jeff Philbrook

Beth Pifer

Carol Pinkerton

Roger Powell

Vernon Pritchard

Joanna Reichel

Debbie Roach

Dave Robbins

Paul Roberts

Gordon Robertson

Marcia Robertson

Mary Robertson

Bill Roth

Nick Sanders

Dave Seaborne

Melody Shepherd

Dave Shirley

Bill Smith

Stan Smith

Leslie Somers

Dick Spatola

Tim Stairs

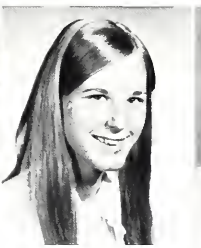
Debby Stanley

Colleen Stevens

Ginger Stinson

Verna Stoltzfus

Lois Storms

Ron Strong

Phil Sywulka

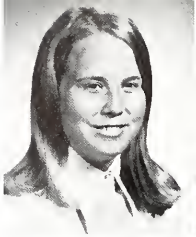
Ima Jean Tatman

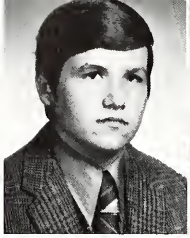
Tim Thompson

Karen Thomson

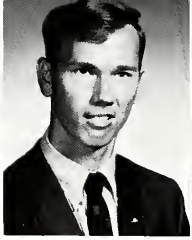
John Tomlinson

Dave Tosi

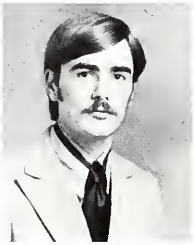
Mark Tripp

Bob Tullman

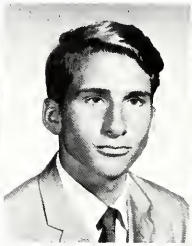
Sam Tuggy

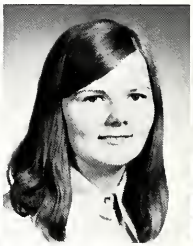
Sharon Underdown

Gini Van Gorder

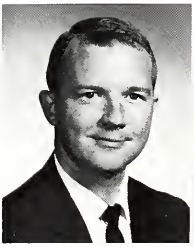
Harrison Vining

Steve Wang

Brenda Wall

Kevin Washburn

Sarah Watkins

Sondra Welch

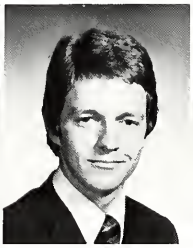
Dave Wilson

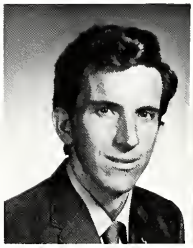
Keith Wilson

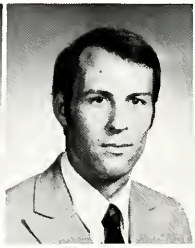
Gary Wooley

Lucy Wooley

Vic Workman

Nathan Worrell

Charles Yoho

Cheryl Young

Robert Ziebarth

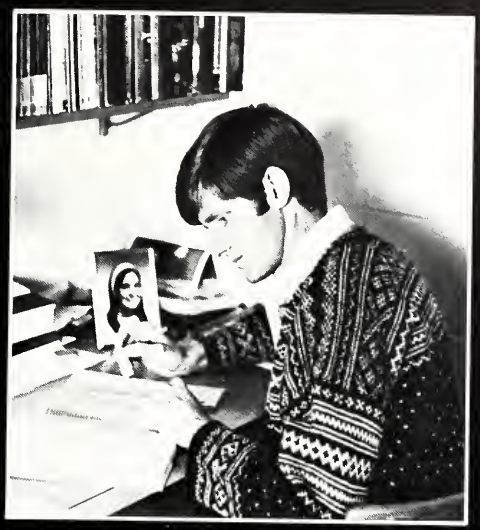

Time has wings — where has he gone?
Hold on, Sophomores, we're on the second time 'round.
But wait! Think! What have I learned? I know him; I know her, I know them. I know this and that but what have I learned? More doors are open, and Our God is Able. Let's say for real it's no longer I.
Fun we have, socials we enjoy, and sports we run well.
(Half time came and we lost some and gained some.)
There's discouragement. There's joy, hard work, and happiness. We've lots more to learn . . .
Listen! Remember this? Let's not fear: He is with us, don't be dismayed, He is our God. He will strengthen, He will help, He will uphold with the right hand of Righteousness. (Is. 41:10)

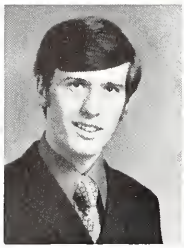

Anders Ahlen

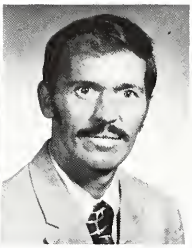

Ed Alkire

Larry Allen

Bunny Armfield

Connie Armour

Officers: Ted Ragsdale, Vice-Pres.; Marcie Turner, Treas.; Marlita Knight, Sec.; Al Bosson, Pres

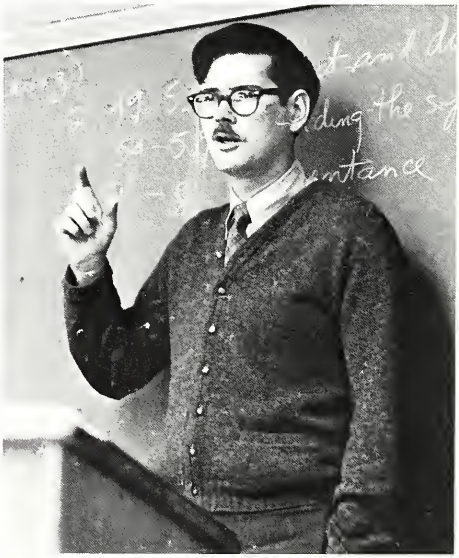

Mr. Fraser, Advisor

Patty Bailey

Martha Bass

Debbie Bayuszik

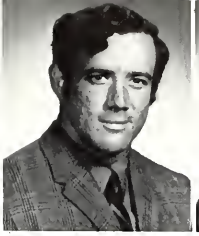
Bruce Beall

Bob Becker

Debbie Berry

John Bish

Darryl Bodie

Annette Bohannan

Joycelyn Boone

Allan Bosson

Dot Brannon

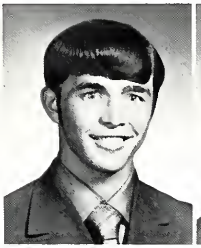
Reed Bryant

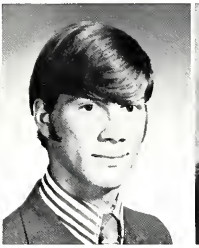
Jon Burchett

Lou Caldwell

George Campbell

Bill Carson

Cindy Colmey

Mary Daniels

Marlene Davis

Gerald DeRenzo

John Dingman

Wanda Dowdy

Donna Duggan

Mark Echerd

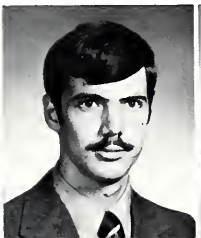

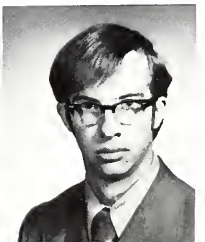

Richard Ellis

Rachel Engel

Ron Erickson

Donna Faber

Glynis Fields

Aaron Fleming

Marilyn Garter

Kathy Garvin

Tricia Goodall

Wayne Graves

Walter Grymaloski

Ed Hair

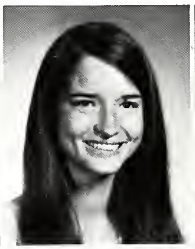
Vickie Hammack

Joyce Hansen

Rhonda Hartell

Bruce Hickman

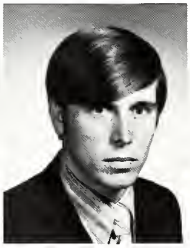
Larry Hill

Karen Hult

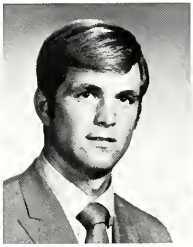
Dave Hunt

Wendy Ingalls

Toni Ingram

Bev James

Rick Johnson

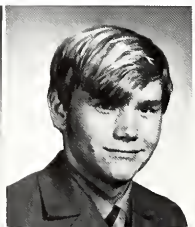

Marlita Knight

Armand LeBlanc

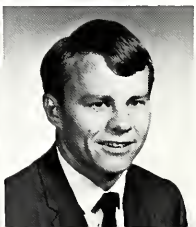

Peter Loew

Ed Maehlmann

Jerry Matson

Chris Matthies

Marsha Meline

Grady Merritt

Ruth Midkiff

Betty Miller

Gary Minion

Archie Moore

Cliff Moore

Mary Jean Munson

Phil Nelson

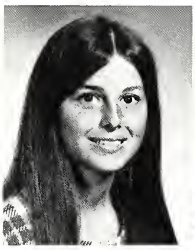
Linda Nichols

Deb Northcutt

Ildefonso Otiz

Grace Palmer

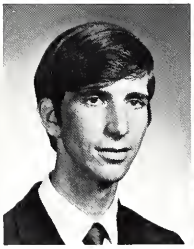
Steve Parrish

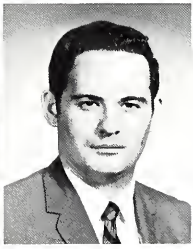
Alan Pearce

Sylvia Phelps

Dottie Piper

Goldie Plank

LaVon Post

Phyllis Pritchard

George Quick

Ted Ragsdale

James Rakes

Rachel Reavis

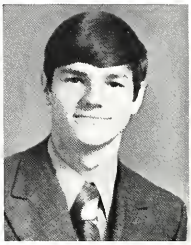
Rusty Russell

Gail Schaefer

Yvette Schibler

Betty Schroeder

John Schupp

Don Seeds

Jane Shannon

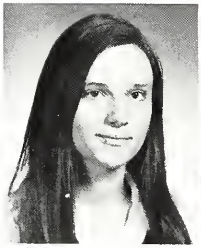
Connie Sharp

Jeff Sharp

Barbara Shropshire

Garland Sieben

Mike Simmons

Donny Smith

Marti Smith

Jochen Stahl

Jane Starnes

Brian Steen

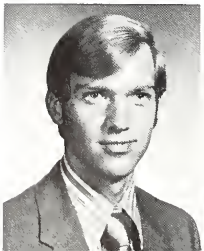

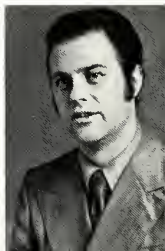

Rod Strickland

Roy Surles

Terry Thames

Mark Thomas

Juanita Tio

Pam Toomey

Jan Troxler

Fred Tuggy

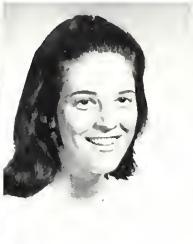
Marcie Turner

Evi Turoczi

Daniel Wall

Gene Ward

Anne Warner

Lee Watson

Jean Welch

Maureen Wenzel

Wayne Whitmire

Keith Wigley

Beth Williams

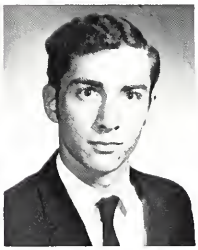
David Winchell

Charles Winter

Van Wood

Joe Young

Richard Young

Steve Zeigler

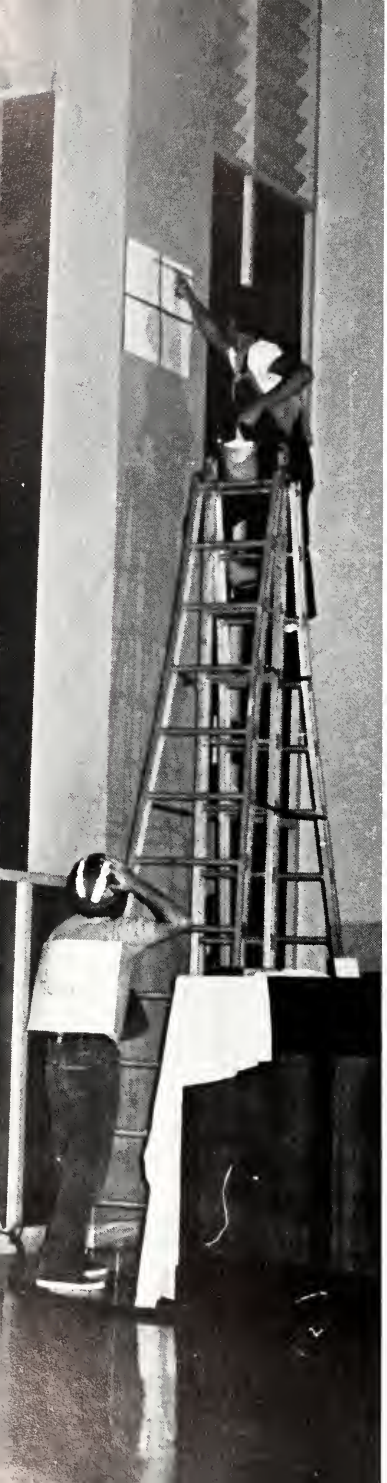

Junior days –
days of added responsibility . . .
days of Daniel charts and visions, Neanderthal man, hyperbolies . . .
days of preparation – the Junior-Senior, skit night, class chapel . . .
busy days, yet days of learning – in the classroom, in the quiet corner, in the hungry, Christless crowd . . .
decision days . . . vital decisions, life-changing, eternal . . .
hard days – days that weed out the weak from the strong, that drain away all self-sufficiency, leaving only the Master teacher, the True, the Able One – to be seen, to be trusted, to be loved.

Olle Ahlen

Elisabeth Andersen

Judy Ashley

Delbert Atwood

Katherine Banner

Officers: Becky Norwood, Sec.; Rodger Schuit, Vice-Pres.; Paul Wenzel, Pres.; Diane Holmes, Treas.

Doris Bauer

Phil Baynes

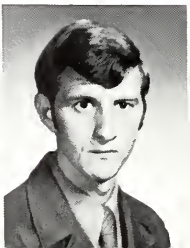

Blake Bishop

Anita Brower

Dana Brown

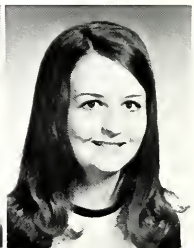

Barbara Buzzell

Larry Campbell

John Chestnut

Loretta Cook

Stash DeLaCour

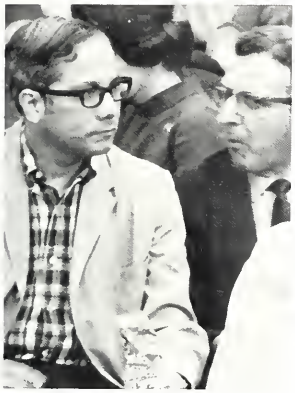

Dr. Lyra, Advisor

Dan Dowdy

Skip Eggimann

Ralph Enlow

Tom Ernst

Lorraine Evans

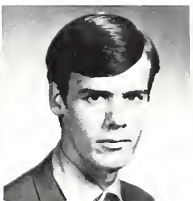

Cliff Floyd

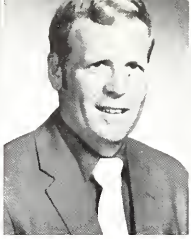
Jerry Frost

Jean Groff

Bill Grossberndt

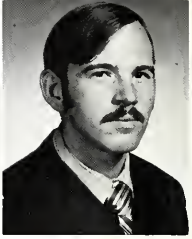
Flip Hanscom

Paul Hansen

Mina Harrington

Diane Hart

Gary Hasson

Diane Holmes

Jean Hoover

Larry Hopkins

Shirley Hunt

Jerry Ireland

Erma Isaac

Lois Jackson

Luella Jackson

Floyd Keisler

Ron Kidd

Pat Kline

Bill Lomac

Bonnie Mann

Colin Marshall

Vic Maynard

Bob McAndrew

Joel McCall

Jim McDonald

Al McKechnie

Teddy McKinney

Susan Newman

Becky Norwood

Mary Noden

Scott Palmer

Diane Penny

Joe Pickersgill

Ellen Piotter

Patsy Plyler

Donna Post

Trucky Pruitt

Marilyn Reed

Emily Roach

Don Ross

Daniel Schibler

Rodger Schuit

Frank Scurry

John Sellers

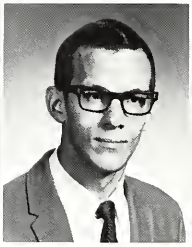
Doug Shales

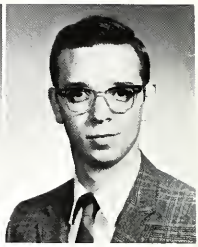
Mark Shepherd

Sally Shumpert

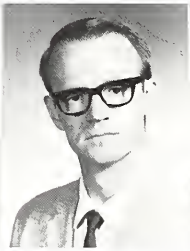
Alan Shurles

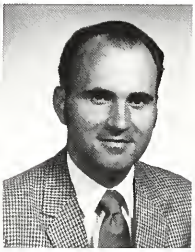
Steve Sprunger

Steve Stout

Dianna Strickland

Doug Stromberg

Priscilla Sywulka

Bill Tarter

Pam Thames

Jean Thompson

Joy Thompson

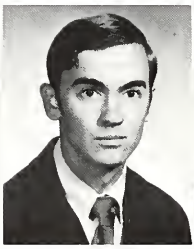
Doug Tilley

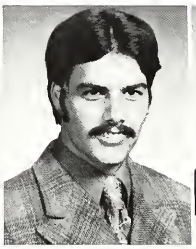
Paul Tripp

Sandy Turner

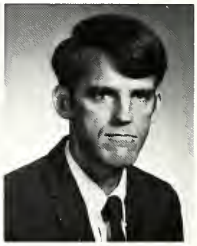
Phil Waggoner

Gary Walter

Penny West

Shelia Wilford

Mike Warner

Billie White

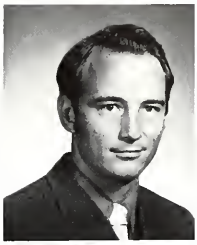

Jeff Williams

Bill Webster

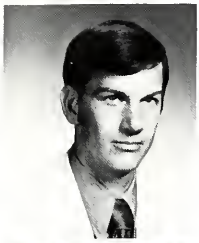

Tom Williams

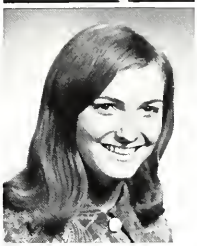

Dianne Wilson

Paul Wenzel

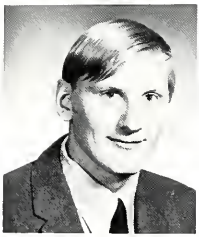

Rich Wilford

Fred Zoeller

Our Senior year –
The beginning of the end . . . the days move so quickly now, sometimes. It seems like yesterday that we were just entering and now *we* are giving those Senior chapel messages. And those positions of leadership are filled with classmates . . . it doesn't seem possible. Some have made it that no one would have expected to . . . and are even going to the mission field. That doesn't seem possible. Three years ago it wouldn't have been possible for a lot of things . . . like doctrinals. We did not know what it is to have the Infinite God living inside . . . it's beginning to come through now. That's what makes it an exciting thing as we prepare to leave. The All-sufficient One can even take us through graduation and into His service. Why us?? So that all the glory would go to Him. Oh Lord, help each of us to continually bow out of our situations and let Thee manifest Thyself for Thy glory . . . for *Thy* glory . . .

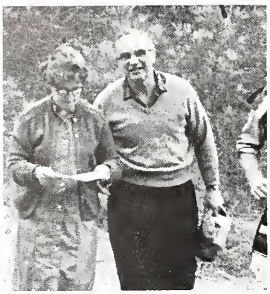

Mr. Wenzel, Advisor

Officers: Mike Eremic, Pres.; Dave Simmons, Vice-Pres.; Kathy Klose, Sec.; Pat Brown, Treas.

COLUMBIA BIBLE COLLEGE

P. O. BOX 3122 • COLUMBIA, SOUTH CAROLINA 29203

OFFICE OF THE PRESIDENT

Dear Class of Seventy-One:

It's 1996 and you are pulling out your old, moldy Finial to show to your first grandchild.

So where are you now? What are you? Has this last 25 years been all you dreamed it would be the day you crossed the platform clutching your hard-won diploma?

You're approaching the turn of the century now. The changes in your physical environment are incredible. But the job isn't done—unless, please God, you are reading this sitting in the balcony of a palace in the New Jerusalem! There are far more who need salvation now than when you graduated. On the other hand you have more colleagues in the task than I would dare to have hoped.

But what about you? Still running strong? Still in the trajectory God plotted for you before time began? Is loving Jesus and knowing Him and serving Him still the joy of life? Or has professionalism sucked the reality out of life? Is the banner, "To Know Him and to Make Him Known," still waving from the masthead? Or has some other knowledge, some other vocation unfurled its banner over your life?

Back here in 1971 I pray for you in that yet distant hour. My prayer? That if the Lord allows a 1996 you will be able to join many of your classmates in saying, "I have done my best in the race, I have run the full distance, I have kept the faith. And now the prize of victory is waiting for me, the crown of righteousness which the Lord, the righteous Judge, will give me on that Day—and not only to me, but to all those who wait with love for Him to appear."

Yours for victory—all the way,

J. Robertson McQuilkin

J. Robertson McQuilkin
President

JRM:rvg

SANTEE
STATE
S.C.

KNOW HIM AN
NEW YORK

SWEET HOLE
HANCOCK
BC

Cindy Anderson
New York

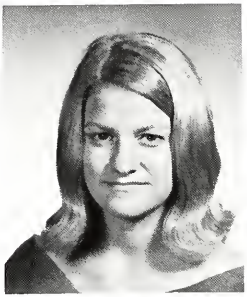

Phyllis Bowen
Georgia
Ps. 48:14
Secretary

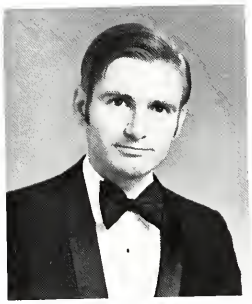

Marty Bowie
New Jersey
Is. 58:10-12

Pat Brown
New Hampshire
I Chron. 28:20
Mission Field

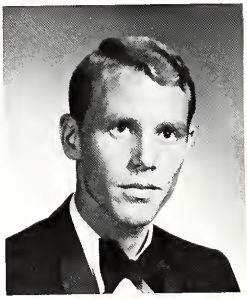

Bob Caldwell
Florida
Phil. 2:13
Teacher

Kathy Chamberlin
Michigan
Gal. 2:20
Mission Field

Ray Ashmore
South Carolina
Phil. 3:10
Mission Field

Faith Bolton
Georgia

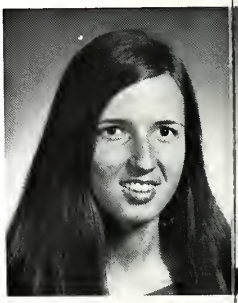

Herb Brasher
Texas
Ps. 84:11
Mission Field

Bill Cassedy
New Jersey
John 15:16
Lay work

Mark DiBlasi
Rhode Island
Josh. 1:9
Mission Field

Larry DuBois
Florida
Eph. 3:20
Mission Field

Mike Eremic
Michigan
Phil. 1:6

Nancy Duncan
North Carolina
Ps. 73:26-28

Legree Finch
South Carolina
Josh. 1:9
Seminary

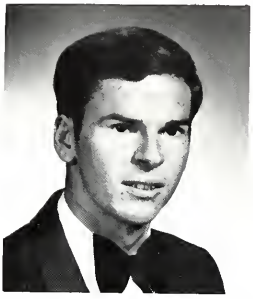

Esther Fisher
Michigan
Ps. 18:30-32
Missionary Nurse

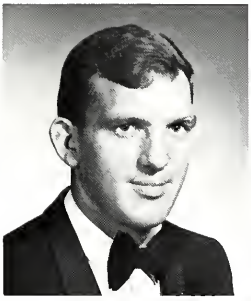

Fred Fisher
Michigan
Josh. 14:12
Mission Field

Carl Fretwell
South Carolina
Is. 58:9b-12
Navigators

Bob Garippa
New Jersey
Phil. 3:8
Further schooling

Linda Garren
Maryland
John 14:6

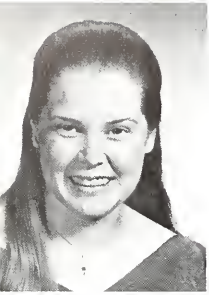

Kathy Gibbs
New Jersey
Jer. 31:3
Teaching

Donna Geiger
South Carolina
Phil. 3:10
Village Missions

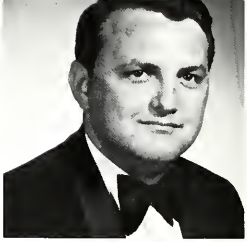

Richard Hammond
South Carolina
Lam. 3:22, 23

Ken Heidorn
Pennsylvania
Eph. 3:20
Teaching

Wayne Hansen
New York
Eph. 1:4-6
Pastorate

Al Herrington
Mississippi
Eph. 3:16-21
Camp work, evangelism

Anne Humphrey
Florida
Phil. 3:9.10

Lois Jackson
South Carolina

Barry Jolly
North Carolina
Rom. 8:38, 39
Seminary

Mike Jones
New Jersey
Song of Sol. 1:4a
Seminary

Melvin Jones
South Carolina
Phil. 4:6, 7

Terry Lawson
North Carolina
Deut. 31:8
Seminary

Edie Kendall
Georgia
Ps. 46:10

Kathy Klose
Ohio
Ps. 42:1
Mission Field

Dian Mather
Florida
Ps. 18:30a, 32b
Mission Field

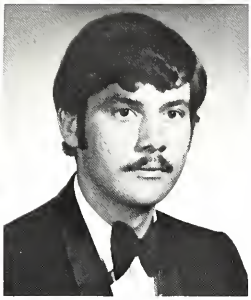

Jim Lyle
Mexico
Further training

Daryl Miller
South Carolina
Heb. 12:1, 2
Mission Field

Joan Morris
Florida
Ps. 37:4, 5

Mary Newman
Georgia
II Cor. 3:5

Dave Parker
Florida
Phil. 3:13-16

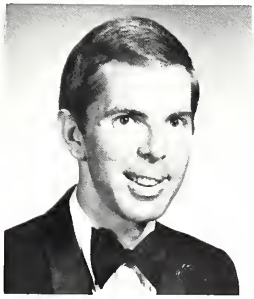

Edward Payne
North Carolina
Phil. 4:8

Bill Paterson
Florida
Phil. 1:2b
Mission Field

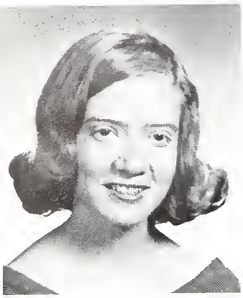

Grace Playfair
Missouri
II Tim. 1:12
Teaching

Jim Reed
Minnesota
Is. 40:31
Mission Field

Chris Poehler
Massachusetts
Is. 41:10
Teaching

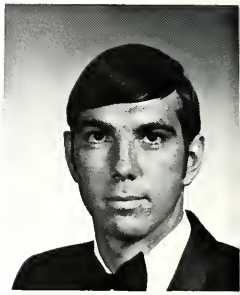

Richard Roberts
North Carolina
Is. 41:10
Seminary

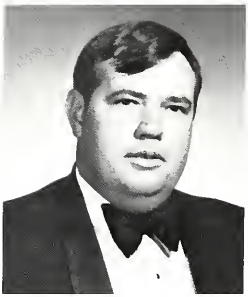

Charles Robertson
Tennessee
Is. 40:31

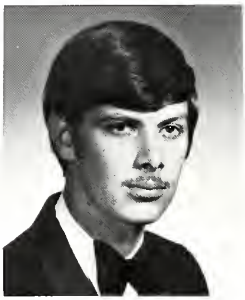

Paul Rogers
South Carolina
Phil. 2:15, 16
Seminary

Felix Rodriguez
Connecticut
Prov. 3:5, 6
Youth Work

Emil Schiwy
Canada
John 20:21b

Dave Simmons
South Carolina
Col. 1:18
To live in Peru

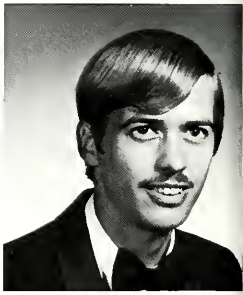

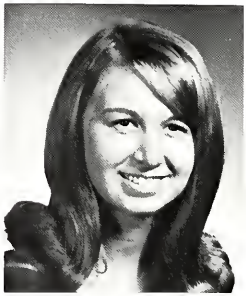

Barb Smith
New Jersey
John 15:4, 5
Mission Field

Alice Stoddard
Guatemala
Deut. 24:27c
Mission Field

Penny Stone
Illinois
Ps. 28:7

Rena Tarter
New Jersey
Gal. 2:20

Carolyn Thompson
Florida
Working with delinquent girls

Bill Thatcher
Virginia
Phil. 3:6, 7
Mass Communication

Del Townsend
North Carolina
Prov. 3:5, 6
Mission Field

Zack Turner
North Carolina
Prov. 10:9
Mission Field

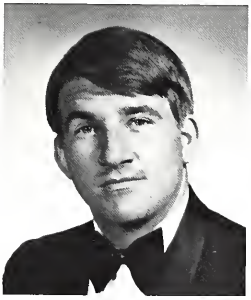

Ron Turpin
South Carolina
Heb. 4:1

Marsha White
North Carolina
Is. 40:28-31

Cesar Vega
South Carolina
Jer. 32:39

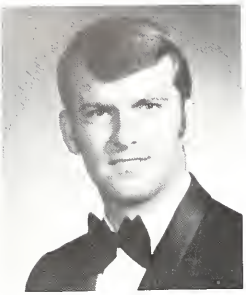

Bruce Williams
Florida
Is. 51:1
Youth Evangelism

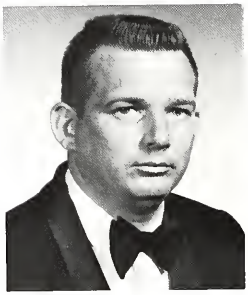

Darrell Wood
Virginia
Deut. 8:3
Pastorate

Faith Young
South Carolina
Matt. 6:33
Children's Bible Teacher

a grad
coming out of man's
land of not knowing
bringing a ques-
tioning heart, probing
of a delving mind
listening, weighing
speaking words, finding
Him healing, mending,
changing, sending, into
promised lands going.

Officers: Al Harrel, Pres.; Barbara Allen, Sec.; Dave Harris, Vice-Pres.; John Buynitzky, Treas.

Mr. Robertson, Advisor

Nita Dade, Social Chairman

Barbara Allen

Stu Baliles

Reiner Blank

Dan Boone

Joyce Bowers

Louis Bowers

Sara Boyles

John Buynitzky

Ruby Carr

John Clements

Dick Cook

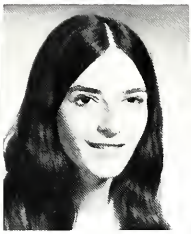
Nita Dade

Mary Engel

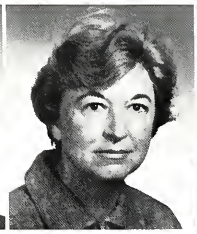
Vernon Fairey

Bill Fewell

Barb Fretwell

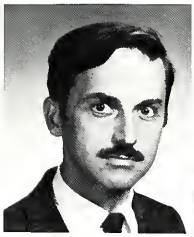
Charles Grissett

Al Harrell

Dave Harris

Ann Hasty

Carlyle Herring

Judith Herring

Joe Hill

Patti Hinton

Bill Hoagland

Yvonne Holley

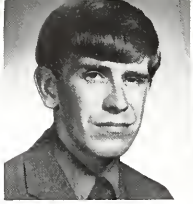
Herby Hughs

Judy Journigan

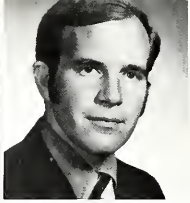
Bob Kallgren

Ginny Kibbe

Eileen Kilpatrick

Phillip Lam

Danny Levi

Selma Lin

Diane Long

Sherry Long

Lynn Miley

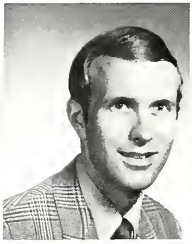
Dave Ness

Dan Paddock

Rich Perkins

Jerry Pinkerton

Marilyn Rempel

Peggy Rohrmayer

Ed Rumberger

Phillip Shearer

J. B. Simmons

Neil Skipper

Bill Smith

Judy Smith

Sylvia Smith

Margaret Stanley

Elichi Tanaka

Louise Tietjen

Bill Tiffan

Charles Turner

Not pictured:

Janet Folkers
David Fraser
Joanne Gabel
Anna Gideon
Louise Kent
James Metropol
David Phillips
Willa Rembert
Patricia Rovell-Rixx
Linda Smith
Hope Wagers
James Walling

Wanda Turner

Belva Wagner

Sandra Whitley

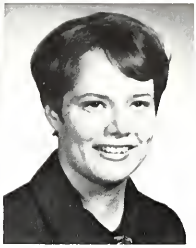

Ruth Williams

Second Semester Students

Officers: *First row;* Mrs. Nina Fowler, Mem. at Large; Miss Anne Liss, Recording Sec.; Mrs. Verna Taylor, Alumni Office Sec.; Rev. Arthur Hayman, Pres. *Second row;* Rev. Rhett Sanders, Exec. Sec.; Rev. Ernest Williams, Mem. at Large; Mr. Jack Matthews, Treas.; Rev. Harold Von Nessen, first Vice-Pres. Not pictured, Mrs. Edna Goldie, Second Vice-Pres.

The Alumni Association is composed of over three thousand graduates or former students of the Bible College. Many of these men and women have gone to over eighty foreign countries under more than eighty different mission boards; others are in the United States and Canada engaged in many phases of Christian work.

The aim of the association is to cooperate with the Bible College in its purpose as expressed in the motto, "To Know Him and To Make Him Known"; to promote fellowship among the graduates; and to combine efforts for the advancement of the work of the college.

The current project of the association is to acquire five thousand new prayer partners who will be faithful in praying for the needs of Columbia Bible College.

Rev. Arthur Hayman, President

Rev. Carey Steele, Retiring President

"O Word of God incarnate, O Wisdom
from on high,
O Truth unchanged, unchanging, O
Light of our dark sky;
We praise Thee for the radiance
that from the hallowed page,
A lantern to our footsteps shines on
from age to age.

O make Thy Church, dear Saviour, a
lamp of purest gold,
To bear before the nations Thy true
light, as of old.
O teach Thy wandering pilgrims by
this their path to trace,
Till clouds and darkness ended, they
see Thee face to face."

Ambassadors
for
Christ
1970

Let the whole world know we are on God's side

Thy
Word
is
Truth

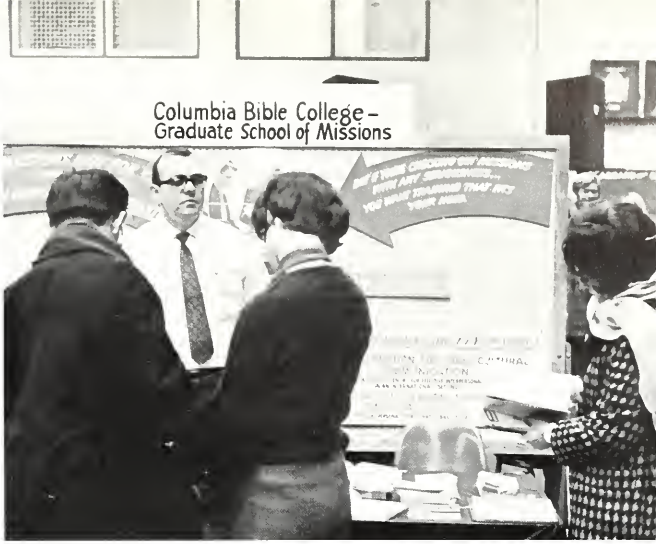

Urbana '70

"Go ye into all the world and preach the gospel to every creature." Mark 16:15

Veterans Hospital Choir

Flip Hanscom, Director

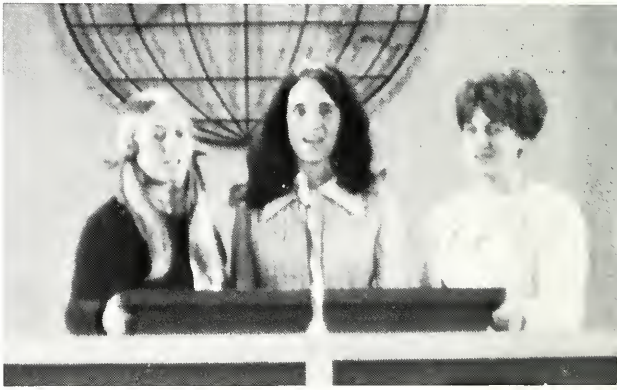

Veterans Choir Trio

Midland Center

Anita Brower, Sec.; Fred Fisher, Pres.; Mrs. Supplee, Business Mgr.; Mr. Supplee, Director; Mrs. Donna Baliles, Sec. to Dir.; Ralph Enlow, Vice-Pres.; Joyce Hansen, Librarian.

Catawba Indian Work

"Train up a child in the way he should go: and when he is old he will not depart from it."
Proverbs 22:6

Merchant Seaman's Work

UNTO THE UTTERMOST

Tri-annual
Missions Conference
"tells it like it is" as
students respond to the call to total commitment.

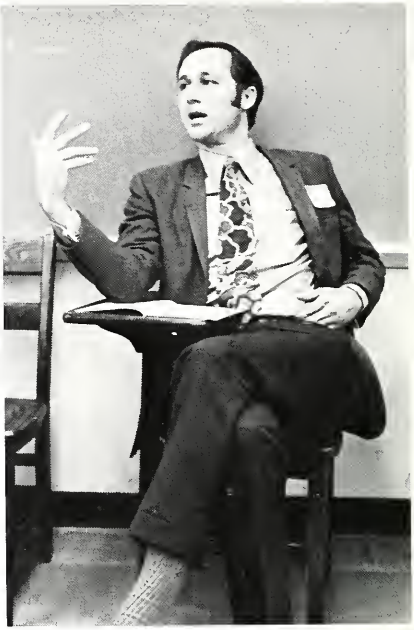

"The credit belongs to the man who is actually
in the arena,
Whose face is marred by dust and sweat and
blood,
A man who knows the great enthusiasms and
great devotions,
Who spends himself in a worthy cause,
Who in the end knows the triumph of
high achievement,
And if he fails, at least fails while doing
greatly
So that his place shall never be with those
cold and timid souls
Who knew neither victory nor defeat."

Vince Lombardi

CBC SURPRISES USC IN TWO GAMES: 9-1, 5-3

Seniors (2-6-1 record) send the ball downfield.

Sophomores (10-0 record) score again.

Freshmen (4-3-1 record) score a goal!

Juniors (1-7 record) try harder.

Sophomores Surprise All-Stars 5-0 in Grits Bowl

1970 Grits Bowl Champs – The Sophomore Buzzards

CBC BASKETBALL SCOREBOARD

CBC	60	vs.	Southeastern	53
CBC	62	vs.	Pacific Mills	74
CBC	74	vs.	Dunn Electric	67
CBC	58	vs.	Reynolds	30
CBC	82	vs.	Thomas Electric	10
CBC	44	vs.	Mayland	34
CBC	59	vs.	Pelion	38
CBC	40	vs.	Cola. Commer. College	41
CBC	58	vs.	U. S. Textile	78
CBC	80	vs.	Carolina Indep.	59
CBC	80	vs.	Toccoa College	73
CBC	60	vs.	Toccoa College	74

Dave Simmons, captain

1970, '71 Intramural Champs – The Junior Team

The third annual North-South ends in a 12-0 frustration for the Rebels . . .

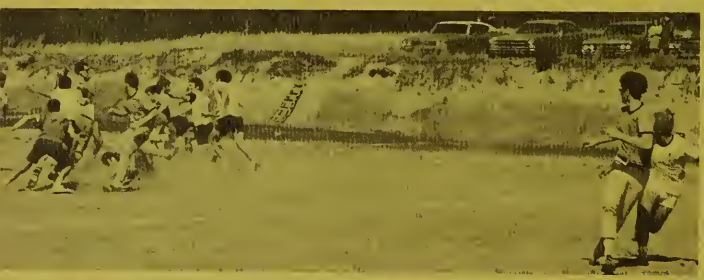

Sound and Sense

True ease in writing comes from art, not chance,
As those who move easiest who have learned to dance,
'Tis not enough no harshness gives offense,
The sound must seem an echo to the sense.

Alexander Pope

A master of the literary arts . . .
One who is probing,
who challenges self-expression;
yet one who is stable,
perceptive, and mature.
One who is creative,
colorful, and humorous;
yet one who is sensitive,
patient, and kind.
One who is willing
to give and to share,
yet one who chooses
to remain independent.
One who is dedicated —
capable, yet flexible;
determined, yet disciplined.

Because she is all of these,
we dedicate our first literary section
to the lady who is first in our minds —
Miss Kathryn Warren

The Search

Red ball of fire
falling
into
a
blue
mirror
reflecting orange accents
Wet toe-squishing
sand
Little tracks,
imprints
seagull size
Roaring breakers
destructive,
dominant,
gentle –
Breeze
A man and God walking,
a hand securely held –
and holding – by faith
To Him.
A wanting
to know
more;
More than the tangible . . .
things
here
now,
present –
More.
Eternal.
Show me . . .
lead me . . .
guide me . . .
Wet sand
indented
Imprints of knees now bent –
Prayer.

Fred McCollum

God Heard

God heard
a young baby crying.
Lifting him,
He sought a cradle of
preparation.
Here He set him
to the rocking
rhythm of C.B.C.

Joe Medina

Mayan Paintpot

I taste the moments –
moments gone,
as they curl around
my memory
like the thinness of
a drifting dream
compressed of thought and
time, while the
centuries, clayed of
spirit, rest
in insignifi-
cance, silent on
my shelf, for recol-
lection of a
people in their fad-
ed greatness
and perhaps your un-
derstanding
of my desire to
be even as
this fragile paintpot
holding future's
beauty, unclayed of
spirit with
eternity's heart.

Ecclesiastes 3:11

He has made every-
thing beautiful in its
time; He also has
planted eternity in
their heart, without
man finding out the
work that God does
from beginning to end.

Ruby Lou Carr

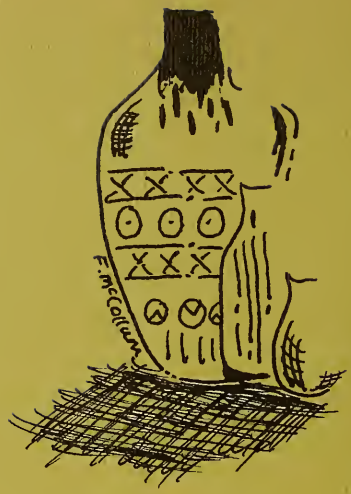

Broken Ties

Oh, most precious Master –
the bonds of Your love are more wonderful
than any earthly
ties . . .
Yet my mortal heart is bound by earth
and those who dwell upon
this shrouded orb.
Break the ties and draw my heart upward;
Let my life be found in Your own.
Break my heart, and like the alabaster
box of sweet ointment, may
my love
be poured out at Your pierced
feet.

Robin Huff

THE POTTER

Pottery formed by the Potter's own hand,
Marred by a fall from His wheel –
Pottery crumbled like castles of sand
His touch had power to heal.

Unyielding clay scraped the Potter's pierced hand,
Lovingly still He worked on –
Tenderly proving His right to command,
'Til every defect was gone.

Susan Newman

Spring Song

The mellow warmth of coming summer seems
to hang in the air like
motionless clouds
on a windless day . . .
Warm smells, warm touches of the golden
sun, warm sights of yellow
daffodils bending
warm faces to violet waters.
These and the memories of times before
cause the soul to stretch
its newfound wings
And glide through golden days like a
soaring eagle.
Upward . . .
Higher
and
Higher,
To the summit of Spring until it can
only look down to see the authors
of its golden
flight.

Robin Huff

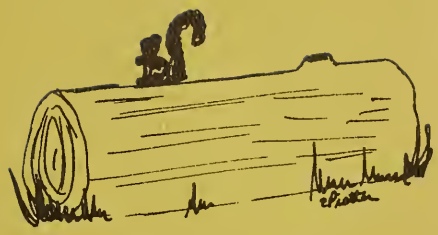

the hunt

the little brown squirrel sat still
just beyond the log
quietly i moved closer
raised my rifle
fired
the squirrel didn't move
it was deaf
lowering my rifle i walked away
never to hunt again

Doug Tilley

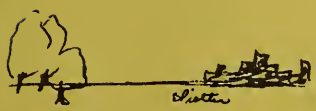

FREEDOM

My Spirit yearned unspeakably to soar
Away, above into that limitless
Expanse above the earth, to find no shore
Where I should have to care for busy nest.
I tried to fly, but only hurt my wing
By always bumping into walls of glass
That I could never see. I could not sing;
The notes clutched back by walls I could not pass.
Then through my prison shot a brilliant Light;
It showed me what I could not see in night.
The walls that I could never see before
Were covered with one sign — YourSELF, Beware!
My wings were given strength; I flew above,
Not into nothingness — but sweetest Love.

Priscilla Sywulka

TO A ROSE

Innocence of pure delight,
Push through the sod and drink the light
That shines for thee.
Lift thy face toward yonder sky,
Look around and tell me why
My love is gone from me.

When the mighty blazing sun
Doth from his daily zenith run
To pierce the cooling winds,
Thou from thy perch above
Breathe down the warmth of youth and love
My broken heart to mend.

Mightest thou caress the earth,
With blushing cheeks restore my mirth
And set me free?
Ah, but there's an autumn wind
That chills the crimson velvet skin;
There is no liberty.

With quivering lips and heavy fears
Shed a thousand sparkling tears
Of early morning dew.
Crawl along the thawing ground,
Go to a vine and clasp it 'round;
My love was once so true.

Joy Thompson

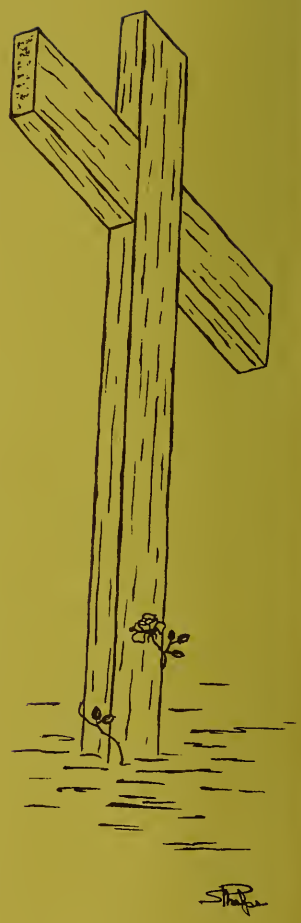

Always Now

A tree without
roots
branches
leaves
or birds' nests.
Beautiful to me
O rugged shape
Stained
with
Love
Carried and dragged then
and now
today
and
forever.
Still growing today . . . a tree . . . without
roots
branches
leaves
or birds' nests.

Fred McCollum

The Road Now Taken

"Open Thou mine eyes, that I may behold
wondrous things out of Thy law . . . So shall
I keep Thy law continually for ever and
ever. And I will walk at liberty . . . "

— Psalm 119

Through newly-opened eyes I see
How good the road, which in His plan
I am to walk. That once I thought
To curb me, cramp my joy, and ban
Light-hearted traveling; unpaved
In parts, and often hard to find,
Does now appear so spacious, fine,
And pleasant to the feet. How blind
A traveler, not to see this
Loveliness, nor use more constantly
The map and lamp. Lord, keep me ever
On Your road and really free.

Ruth Williams

How It All Happens

Time,
Well that's the reason
All God's ways are never mine.
But the holes they dig for silver
Are the hollows of my mind —
Open, cut, and wasted,
Swollen sore — a later craze.
Well that's the reason
All God's ways are never mine.

Fred Peipman

All That Lingers

I looked at a match burning
in a man's hand,
And with a sweep of his breath
all was gone,
Except for a trace of smoke
that lingered for a time.
And as I looked, I saw life
as it really was —
Nothing more than a matchstick
in the hand of God,
Yet as a Christian, the light
that leads men from the
Darkness. And when that light
has burnt out,
The hand of a gentle and loving
God carries us to be
In heaven with Him forever.
All that lingers through
The ages is what we have
done for Jesus.

Cheryl Mashburn

I REMEMBER

A breeze still blows through the
Field;
The grasses still
Sway.
The fragrance of new-mown
Hay
Permeates the air around me still.
Birds
Sweep overhead and wing their way into the
Silent woods
Behind me.
Deer
Feed at the edge of that
Enchanting forest;
Their fellows wander in and out of the green
Foliage.

Though I am not there, yet I can hear the
Twitter
And chirp of the
Crickets
In the clover as they call one another.
I can feel the tingling
Shock
As one cricket, braver than the others,
Springs
Upon my arm to investigate the
Creature
That has invaded his
Privacy.

And I can
Taste
The salty tears that slip down my
Cheeks
Because I am
Sad
And have made others
Sad.

Now I hear the call of my
Father
As he urges his
Little daughter
To come, away from her place of
Solitude
On the hill, to the
Love
and
Call
of
Home.

Bev James

A PLACE THAT I . . .

Remember? How could I
possibly forget?
It was just yesterday.
I spent two hours
alone in the woods.
It was beautiful.
Blue and green
surrounded me.

It had just rained
so the woods and the field
were brilliant green.
The sky was deep blue.
My company was a
lone bob white.

Why was this place so
fantastic?
God was there,
I had time to "get away
from it all" and talk
things over with Him.

He took my feelings
which were blue – not
brilliant blue like the
sky, but pale blue –
and made them green like
*grow*ing grass.

Lou Caldwell

PICTUREBOOK OF MEMORIES

Today I cry for my childhood.

– I've searched for that big grassy green hill where we tumbled, head-over-heels and almost out of breath. It doesn't look so big any more.

– I watched the dusk settle over our neighborhood yesterday. Somehow, getting home after dark wasn't quite as frightening as I had thought. But I missed that 'safe' feeling when Mom opened the door to let me in.

– The old oak tree looks rather sparse these days. It used to be the grandest tree around. Its frail limbs, once like strong arms, reached to the very sky.

– I wonder if the circus ever comes to town now. Waking up with the sun, to watch the men and elephants raise the big tent, once was yearly excitement.

– My little brother doesn't know who Spin and Marty and the Mouseketeers are. The funny thing is, I'd almost forgotten them myself.

– I whistled for Speckles today. He really was the best dog in the world. But he didn't run to meet me this time.

– Daddy doesn't remember the bedtime story about the deer and the fish. But I do.

Tomorrow I will gracefully surrender the things of my youth.

Tomorrow, please don't come . . .

Edie Kendall

Cycle Cinquain

Nature,
an endless bridge
from Reality to
Nevermore, where faint memories
beckon.

Joy Thompson

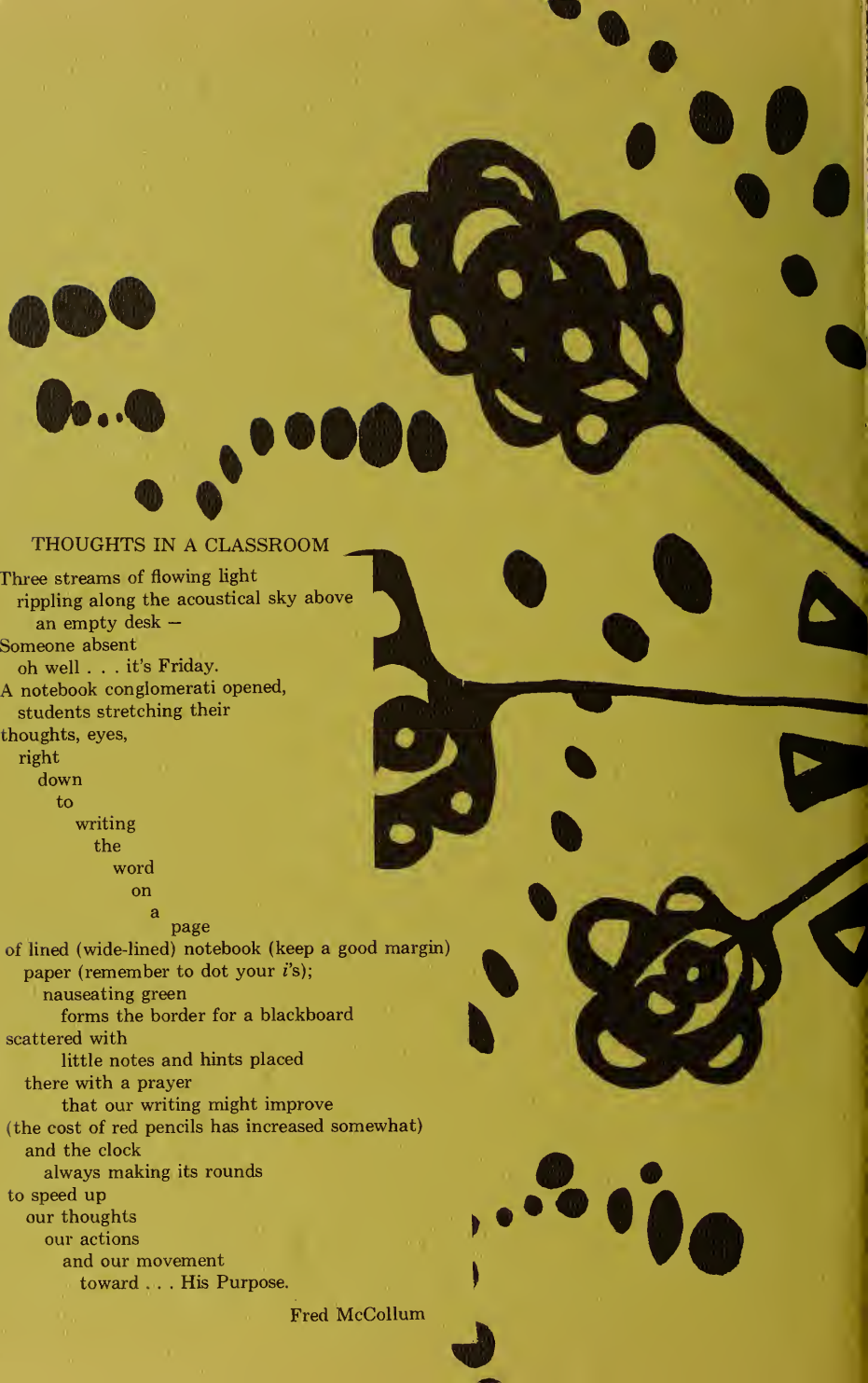

THOUGHTS IN A CLASSROOM

Three streams of flowing light
  rippling along the acoustical sky above
    an empty desk –
Someone absent
  oh well . . . it's Friday.
A notebook conglomerati opened,
  students stretching their
thoughts, eyes,
  right
    down
      to
        writing
          the
            word
              on
                a
                page
of lined (wide-lined) notebook (keep a good margin)
  paper (remember to dot your *i*'s);
    nauseating green
      forms the border for a blackboard
scattered with
      little notes and hints placed
  there with a prayer
      that our writing might improve
(the cost of red pencils has increased somewhat)
  and the clock
    always making its rounds
to speed up
  our thoughts
    our actions
      and our movement
        toward . . . His Purpose.

Fred McCollum

The Kaleidoscope of College Years

Many joys wait uncherished, many tears wait unwept, many friends wait unloved, many heartbreaks wait unendured, much wisdom waits unrevealed, many horizons wait unextended — then comes college! In an instant almost too short to be noticed, the kaleidoscope of tender and exciting years rolls forth its gay patterns of life, each day a different, newer pattern of the same elements. In the midst of confusion and beauty a student is formed, strengthened, mellowed, and matured into an awareness of self.

Look into the kaleidoscope. Try to remember the beautiful, crazy patterns, for they can never be relived. Each day holds its own glory never to be recaptured. Look into the kaleidoscope. A mood, a feeling, an outlook is reflected in it. Let that mood being reflected invade the memory — the bright and the dull all thrown together on the screens of time, a conflict of clashing interests, yet an intricate pattern of beauty. See the whirling moods, the reflected images of people known — patterns always changing.

This is college:
joys cherished,
tears wept,
friends loved,
heartbreaks endured,
wisdom revealed,
horizons extended!

Capture it now — all in a kaleidoscope!

Joy Thompson

FACULTY

Rev. Otis Braswell 20
Dr. Lee Bruckner, Sr. 22
Rev. Bron Carlisle 22
Mr. Newell Ferris 22
Dr. Anthony Fortosis 22
Mr. David Fraser 22
Rev. James Hatch 20
Mr. William Hoyt 22
Mrs. Irene Johnson 22

Mr. William Leavel 22
Dr. Synesio Lyra, Jr. 23
Rev. Robertson McQuilkin 19
Rev. John Munro 23
Miss Sara Petty 20
Rev. Thomas Petty 23
Rev. Irvine Robertson 21
Mrs. Mildred Sadler 23
Rev. Rhett Sanders 23

Miss Verne Scott 23
Rev. Raymond Shepherd 24
Mr. John Shoop 24
Mr. William Supplee 24
Rev. Charles Wenzel 24
Miss Kathryn Warren 24
Mr. Clifford Wilson 24
Mr. Chester Wood 24
Miss Shirley Wood 24

STAFF

Mrs. Stu Baliles 25
Mrs. Dan Boone 25
Miss Branch 25
Mrs. Otis Braswell 25
Mrs. Bruce Coffin 25
Miss Barbara Dunn 25
Miss Helen Fahringer 25
Mrs. Newell Ferris 26
Mrs. Carl Fretwell 26
Mr. Ernie Hack 26
Mrs. James Hatch 26
Mr. Albion Holbrook 26
Miss Joyce Hudson 26
Mr. Wade Johnson 26
Miss Joan Kelly 21
Mr. George Martin 26

Mr. Jack Matthews 21
Mr. William Maxim 27
Miss Marguerite Miller 27
Mr. Lee Morris 27
Mr. Russell Olson 27
Mrs. Reba Payne 27
Mrs. Thomas Petty 27
Mr. Wayne Pifer 27
Mrs. Wayne Pifer 28
Mr. Albert Piotter 28
Mr. Roger Rasmussen 28
Mr. Rusty Rhodes 28
Mrs. Irvine Robertson 28
Miss Faye Robinson 28
Miss Joanne Schmidt 28
Mrs. Gertrude Sander 28

Mrs. Don Seeds 29
Mrs. Douglas Shales 29
Mr. Howard Short 29
Mrs. Garland Sieben 29
Mrs. Helene Spears 29
Mrs. Richard Steed 29
Mrs. William Supplee 29
Mrs. Verna Taylor 29
Miss Joyce Thrasher 21
Miss Becky Van Gorder 30
Miss Lindsay Van Sicklen 30
Mrs. Benjamin Vining 30
Mr. Theodore Warren 30
Miss Sandy Weaver 30
Mr. Rigba Wolfe 30
Our Faithful Cooks 30

SECOND SEMESTER STUDENTS

Page 83

Sharon Andison
David Bartlett
George Benckert
Wanda Branham
Lewie Carr
Cleta Dunaway
Mark Fleming
Roy Fraunhofer
Charles Gibbs
Judith Gibbs
Johnny Glover
Paula Greer
Rolf Halthen
Kit Hill
Martha Jenkins
Linda Kidd

Walter Lawser
Henry Lazenby
Diane Lewis
Isabel Liu
Carroll Livingston, Jr.
William McAlpine
Alexander McKean, Jr.
Julia McLean
Frances Mann
Grace Marzolf
Dale Mechling
Fredrick Merritt, Jr.
Paul Nasekos
Albert Olema
Lois Olson
Claudia Pearce

DeAnne Peterson
Belinda Phillips
Arthur Pitman
Hellen Rexrode
George Royal
Debra Stalnaker
Janie Teague
David Tisdale
Carroll Vaughan
Larry Vaughan
Kenneth Weber
Richard White
Sing Kwan Wong
Tai Shun Wong
Dorothy Yaddow
Ai-Mei-Yeh

Acosta, James 46
New York, N.Y.
Ahlen, Anders 54
Sweden
Ahlen, Carl 62
Sweden
Alkire, Edward 54
Yankeetown, Fla.
Allen, Barbara 81
Ocean City, N.J.
Allen, Larry 54
Fayetteville, N.C.
Andersen, Elisabeth 62
Asheville, N.C.
Anderson, Cynthia 72
Commack, N.Y.
Armfield, Margaret 54
DeKalb, Miss.
Armour, Connie 54
Millington, Tenn.
Ashley, Judy 62
Lancaster, S.C.
Ashmore, Raymond 72
Hopkins, S.C.
Atwood, Adelbert 62
West Columbia, S.C.
Ayres, Lynne 46
Tampa, Fla.
Bailey, Patricia 55

Riverdale, Ga.
Baliles, Stuart 81
Stuart, Va.
Ball, Virginia 46
Aurora, Colo.
Banner, Katherine 62
Greensboro, N.C.
Barber, Charles 46
Greenville, N.C.
Barber, Marilyn 46
Lincoln, Nebraska
Barnard, Alison 46
Raleigh, N.C.
Barrett, Robert 46
Ridgefield, N.J.
Bass, Martha 55
Elsberry, Mo.
Bauer, Doris 62
Columbus, Ohio
Baynes, Phillip 62
Reidsville, N.C.
Bayuszik, Deborah 55
Butler, Pa.
Beall, Bruce 55
Columbia, S.C.
Beard, Mary 46
New Albany, Miss.
Becker, Richard 46
West Chicago, Ill.

Becker, Robert 55
Buffalo, N.Y.
Bell, Mary . . . . .
El Dorado, Ark.
Bennett, Carolyn 46
Orangeville, Ill.
Berry, Debra 55
Harrisburg, Pa.
Birdwell, Gary 46
Johnson City, Tenn.
Bish, John 55
Toronto, Ont., Canada
Bishop, Blake 62
Hopewell, Va.
Bitterman, Chester 46
Lancaster, Pa.
Blair, Janice 47
Ridgefield, Conn.
Blank, Reiner 81
West Germany
Bodie, Darryl 55
Greensboro, N.C.
Bohannan, Anette 55
St. Petersburg, Fla.
Bolton, Faith 72
Waynesboro, Ga.
Bookert, Willie 47
Columbia, S.C.

Boone, Daniel 81
Columbia, S.C.
Boone, Jocelyn 55
Columbia, S.C.
Boren, Donald 47
East Greenwich, R.I.
Bosson, Allan 55
Auckland, New Zealand
Bowen, Phyllis 72
Atlanta, Ga.
Bowers, Joyce 81
West Africa
Bowers, Louis, Jr. 81
West Africa
Bowie, Martin 72
Lebannon, N.J.
Boyles, Sara 81
Baltimore, Md.
Brannon, Dorothy 55
Meansville, Ga.
Brasher, Herbert, Jr. 72
Lubbock, Texas
Brawand, David 47
Asheville, N.C.
Brower, Anita 62
Rochester, N.Y.
Brown, Dana 62
Columbia, S.C.
Brown, Dorsey 47
St. Petersburg, Fla.
Brown, Kenneth 47
Rochester, N.Y.
Brown, Nancy 47
Rochester, N.Y.
Brown, Patricia 72
Keene, N.H.
Bryant, Robert 55
Mineral Springs, N.C.
Bunce, Patricia 47
Rockville Center, N.Y.
Burchett, Jonathan 55
No. Kingstown, R.I.
Buynitzky, John 81
Arlington, Va.
Buzzell, Barbara 63
Brunswick, Maine
Caldwell, Lou 55
Largo, Fla.
Caldwell, Robert 72
Largo, Fla.
Cameron, David 47
Columbia, S.C.
Campbell, George 55
Tampa, Fla.
Campbell, Lawrence 63
Bridgeton, N.J.
Capps, George 47
Hendersonville, N.C.
Carlson, Judith 47
Waxhaw, N.C.
Carr, Louise 81
Tampa, Fla.
Carson, William 55
Savannah, Ga.
Carter, Jane 47
Hartsville, S.C.
Cartwright, William 47
Nassau, Bahamas
Cassedy, William 72
Petersburg, N.J.
Chamberlin, Kathleen 72
Romeo, Mich.
Cheeseman, Mark 47
Sabattus, Maine
Chestnut, John 63
Morehead City, N.C.
Christensen, Jesse 47
Lansdale, Pa.
Clements, John 81
Columbia, S.C.
Coffin, Bruce 47
Columbia, S.C.
Colmey, Cynthia 55
Kirkwnod, Mo.
Cook, Linda 47
Novi, Mich.
Cook, Loretta 63
Novi, Mich.
Cook, Richard 81
Cincinnatti, Ohio
Corey, Raymond 47
East Wilton, Maine
Dade, Juanita 81
Forest Park, Ill.
Daniels, Mary 55
Columbia, S.C.
Davis, Marlene 55
Aston, Pa.
Davis, Virginia 47
Charleston, S.C.
DeLaCour, Stanley 63
Esmond, R.I.
DeRenzo, Gerald 55
Satellite Beach, Fla.
DiBlasi, Mark 73
Warwick, R.I.
Dingman, John 55
Norfolk, Va.
Donaldson, Gregg 47
Silver Spring, Md.
Dowdy, Daniel 63
Richmond, Va.
Dowdy, Wanda 55
Dalhart, Texas
DuBois, Larry 73
Sarasota, Fla.
Duggan, Donna 55
Maryville, Tenn.
Duncan, Nancy 73
Asheville, N.C.
Echerd, Mark 55
Charlotte, N.C.
Eggimann, James 63
Key West, Fla.
Elder, Stuart, Jr. 47
St. Petersburg, Fla.
Ellis, Richard 56
Greenville, S.C.
Engel, Mary 81
Seymour, Wisconsin
Engel, Rachel 56
Mexico
Enlow, Ralph 63
Orlando, Fla.
Eremic, Michael 73
Fostoria, Mich.
Erickson, Ronald 56
Millbrae, Calif.
Ernst, Thomas 63
Rochester, N.Y.
Estes, Steven 47
Baltimore, Md.
Evans, Lorraine 63
Levittown, Pa.
Faber, Donna 56
Sarasota, Fla.
Faircloth, Ramona
Fayetteville, N.C.
Fairey, Vernon 81
Columbia, S.C.
Fennimore, Susan 47
Barrington, N.J.
Fewell, William 81
Columbia, S.C.
Fields, Glynis 56
Macon, Ga.
Finch, Joyce 47
Spartanburg, S.C.
Finch, Legree 73
Roebuck, S.C.
Fisher, Esther 73
Constantine, Mich.
Fisher, Fred 73
Constantine, Mich.
Fleming, Aaron 56
Huntsville, Ala.
Floyd, Stephen 64
Newberry, S.C.
Folkers, Donald
Columbia, S.C.
Folkers, Janet
Columbia, S.C.
Ford, Debra 47
Upper Darby, Pa.
Fortosis, David 48
Columbia, S.C.
Fraser, David
Columbia, S.C.
Fretwell, Barbara 81
Columbia, S.C.
Fretwell, Carl 73
Columbia, S.C.
Frost, Jerome 64
Fairhaven, Mass.
Gabel, Joanne
Columbia, S.C.
Garippa, Robert 73
Garfield, N.J.
Garren, Linda 73
Baltimore, Md.
Garter, Marilyn 56
Wyoming, Mich.
Garvin, Kathy 56
Bowling Green, Ky.
Geiger, Donna 74
Columbia, S.C.
Gerhardt, Joel 48
Havertown, Pa.
Gibbs, Kathleen 74
Blairstown, N.J.
Gideon, Anna
Ohio
Giles, Lowell 48
Gardiner, Maine
Gilmore, Douglas
Columbia, S.C.
Gilmore, Shirley
Columbia, S.C.
Godbold, Jerome
Columbia, S.C.
Goodall, Patricia 56
Waxhaw, N.C.
Graves, Wayne 56
Jacksonville, Fla.
Grissett, Charles 81
Columbia, S.C.
Grissett, Lydia 48
Columbia, S.C.
Groff, Jean 64
Ephrata, Pa.
Grossberndt, William 64
Stamford, Conn.
Grymaloski, Walter 56
Regina, Sask., Canada
Gustafson, Grace 48
Balboa, Canal Zone
Hair, Charles 56
Lancaster, Pa.
Hammack, Victoria 56
Bassett, Va.
Hammond, Richard 74
Cayce, S.C.
Hanna, Richard 48
Williamsburg, Mich.
Hanscom, Philip 64
Portsmouth, N.H.
Hansen, Joyce 56
Wheaton, Ill.
Hansen, Paul 64
Anchorage, Alaska
Hansen, Wayne 74
East Syracuse, N.Y.
Harrell, Albert 81
Capron, Va.
Harrington, Mina 64
Greensboro, N.C.
Harris, David 81
Portsmouth, Va.
Harry, Geraldine 48

Bluefield, W. Va.
Hart, Diane 64
Newberry, S.C.
Hartell, Rhonda 56
Falls Church, Va.
Hasson, Enid 48
Columbia, S.C.
Hasson, Gary 64
Columbia, S.C.
Hasty, Ann 81
Columbia, S.C.
Hawkins, James 48
Bala-Cynwyd, Pa.
Heidorn, Jeanne 48
Philadelphia, Pa.
Heidorn, Kenneth 74
Philadelphia, Pa.
Herring, Judith 81
Columbia, S.C.
Herring, Carlyle 81
Columbia, S.C.
Herrington, Allen 74
New Albany, Miss.
Hickman, Bruce 56
Madrid, Spain
Hill, John 48
Rock Hill, S.C.
Hill, Joseph 81
Pennsauken, N.J.
Hill, Lawrence 56
St. Petersburg, Fla.
Hill, Scott 48
Nokomis, Fla.
Hillard, Benny 48
Salisbury, N.C.
Hinton, Patricia 81
Baltimore, Md.
Hoagland, William 81
Atlanta, Ga..
Hoeksema, Henry, Jr. . . . . .
Columbia, S.C.
Holley, Yvonne 82
Phoenix, Ariz.
Holmes, Diane 64
Fayetteville, N.C.
Hood, Tamara 48
Toccoa, Ga.
Hoover, Jean 64
Roanoke, Va.
Hopkins, Larry 64
Attica, N.Y.
Hopkins, Leora 48
Attica, N.Y.
Horn, Nancy 48
Wilmington, Delaware
Horrocks, Andrea 48
Roslyn, Pa.
Huff, Robin 48
Myrtle Beach, S.C.
Hughey, Patricia 48
Asheville, N.C.
Hughs, Herbert 82
Bucklin, Kansas
Hult, Karen 56
Clarkston, Ga.
Humphrey, Anne 74
Englewood, Fla.
Hunt, David 56
Waxhaw, N.C.
Hunt, Shirley 64
Pottsville, Pa.
Ingalls, Wendy 56
McColl, S.C.
Ingram, Toni 56
Comfort, Texas
Ireland, Gerald 64
Fayetteville, N.C.
Isaac, Erma 64
Meade, Kansas
Jackson, Lois, A. 74
Hartsville, S.C.
Jackson, Lois J. 64
Upper Darby, Pa.
Jackson, Luella 64
Hartsville, S.C.
James, Beverly 56
Williamsport, Md.
James, Deborah 48
Spartanburg, S.C.
Johnson, Meredith 48
Pompton Plains, N.J.
Johnson, Richard 56
Lafayette, Ind.
Jolly, Barry 74
Black Mountain, N.C.
Jones, Alan 48
Colorado Springs, Col.
Jones, Melvin 74
Columbia, S.C.
Jones, Michael 74
Pennsauken, N.J.
Jones, Morgan 48
Cherry Hill, N.J.
Jones, Timothy . . . . . .
Greenville, S.C.
Journigan, Judy 82
Henderson, N.C.
Justis, Deborah 48
Charlotte, N.C.
Kallgren, Robert 82
Milford, Conn.
Keisler, Floyd 64
Lexington, S.C.
Kendall, Edith 75
Valdosta, Ga.
Kent, Louise . . . . . .
Columbia, S.C.
Kibbe, Virginia 82
Oakland, Calif.
Kidd, Ronald 64
Greensboro, N.C.
Kilpatrick, Eileen 82
Willingboro, N.J.
Kinard, Faye 48
Columbia, S.C.
Kinard, Herbert 49
Columbia, S.C.
King, Nancy 49
Lancaster, S.C.
Kirby, Donna 49
Bowling Green, Ky.
Kirchhofer, Dorothy 49
Dalton, Ohio
Kline, Jane 49
Three Rivers, Mich.
Kline, Patricia 64
Three Rivers, Mich.
Klose, Katherine 75
Blacklick, Ohio
Knight, Marlita 56
Otsego, Mich.
Kulp, David 49
Hummelstown, Pa.
Lam, Phillip 82
Kaneohe, Hawaii
Lawson, Janice 49
Greensboro, N.C.
Lawson, Terry 75
Greensboro, N.C.
LeBlanc, Armand 56
Puyallup, Wash.
Leland, Joyce 49
Oak Park, Ill.
Levi, Danny 82
East Flat Rock, N.C.
Lewis, Beverly 49
Crellin, Md.
Lin, Selma 82
Taichung, Taiwan
Loew, Peter 57
Brooklyn, N.Y.
Logan, William 49
Atlanta, Ga.
Lomac, William, Jr. 64
Salt Lake City, Utah
Long, Diane 82
Savannah, Ga.
Long, Sherry 82
Eldorado, Okla.
Lowe, Craig 49
St. Petersburg, Fla.
Luce, Marilynn 49
Nashua, N.H.
Lyle, James 75
Mexico
Lyle, Lenore 49
Mexico
MacDonald, Kathleen 49
Woodstown, N.J.
Mack, Freddie . . . . . .
Columbia, S.C.
Maehlmann, Edward 57
Ft. Lauderdale, Fla.
Mann, Bonnie 64
St. Simons Island, Ga.
Marshall, Colin 64
Wilmington, Del.
Marvin, Lydia 49
Aiken, S.C.
Mashburn, Cheryl 49
Hendersonville, N.C.
Mather, Dian 75
Clearwater, Fla.
Matson, Janet 49
Sarasota, Fla.
Matson, Jerry 57
Sarasota, Fla.
Matthews, Judith 49
Columbia, S.C.
Matthies, William 57
Redondo Beach, Calif.
Maynard, Vicki 64
Wellsboro, Pa.
McAndrew, Robert 64
N. Chelmsford, Mass.
McCall, Joel 65
St. Petersburg, Fla.
McCollum, Frederic 49
St. Petersburg, Fla.
McDonald, James 65
Redwood City, Calif.
McKechnie, Allan 65
Broomall, Pa.
McKechnie, Bruce 49
Broomall, Pa.
McKinney, Ted 65
Fuquay Springs, N.C.
McNeel, Paul 49
Columbia, S.C.
McQuilkin, Robert 49
Columbia, S.C.
Medina, Joseph 49
New York, N.Y.
Meeks, Gary 49
Mt. Blanchard, Ohio
Megill, Michael 49
Neptune, N.J.
Meline, Marsha 57
Columbia, S.C.
Merritt, Grady 57
Pensacola, Fla.
Metropol, James . . . . . .
Manning, S.C.
Midkiff, Jenneane 57
Greensboro, N.C.
Miley, Lynn 82
Columbia, S.C.
Miller, Betty 57
Oneonta, N.Y.
Miller, Daryl 75
Columbia, S.C.
Miller, Regina 50
Hemingway, S.C.
Mills, Douglass 50
Thomaston, Maine
Minion, Gary 57
Newark, N.J.
Moffitt, Deborah 50
Chattanooga, Tenn.

Moore, Cliff 57
Savannah, Ga.
Moore, Archie, Jr. 57
Fork, S.C.
Moore, James P. 50
Dalzell, S.C.
Moore, James W. . . . . .
Fairmont, W. Va.
Morris, Joan 75
Boca Raton, Fla.
Morrow, Myrtle . . . . . .
Sarasota, Fla.
Munson, Mary Jean 57
Schoolcraft, Mich.
Nehlsen, Rebecca 50
Brooklyn Center, Minn.
Nelson, Philip 57
West Indies
Ness, David 82
York, Pa.
Ness, Mary Carolyn . . . . . .
York, Pa.
Newcombe, Charles 50
Chippewa Lake, Ohio
Newman, Mary 75
Waynesboro, Ga.
Newman, Susan 65
Columbia, S.C.
Nichols, Linda 57
Charlotte, N.C.
Nickerson, Marie 50
Vero Beach, Fla.
Nida, Ronald 50
Greensboro, N.C.
Niles, Judy 50
Columbia, S.C.
Niles, Scott 50
Columbia, S.C.
Noden, Mary 65
Linwood, Pa.
Noell, Janelle 50
Johnson City, Tenn.
Northcutt, Deborah 57
Hartsville, S.C.
Norwood, Rebecca 65
Lake Worth, Fla.
Oates, Robert 50
Sweetwater, Tenn.
Oram, Rachael 50
Abington, Pa.
Ortiz, Ildefonso 57
Columbia, S.C.
Owens, Catherine 50
Baltimore, Md.
Paddock, Daniel 82
Berlin, N.Y.
Paige, Jane 50
Brookfield, Ill.
Palka, Deborah 50
Flint, Mich.
Palmer, Scott 65
Kailua, Hawaii
Palmer, Grace 57
Fort Washington, Pa.
Parker, John 50
West Columbia, S.C.
Parker, David 75
Nokomis, Fla.
Parrish, Steven 57
Rock Hill, S.C.
Paterson, William, III 75
Yankeetown, Fla.
Pathel, Stanley 50
Columbia, S.C.
Payne, Edward 75
Black Mountain, N.C.
Pearce, Alan 57
Columbia, S.C.
Peipman, Fred . . . . . .
Columbia, S.C.
Penny, Diane 65
West Hempstead, N.Y.
Perkins, Richard 82

Lincoln, R.I.
Peterson, Dale 50
Williamsburg, Mich.
Peterson, Mary 50
Haines, Alaska
Phagan, Marion 50
Blue Mountain, Miss.
Phelps, Sylvia . . . . . .
Carmel, N.Y.
Philbrook, Jeffery 50
Chapel Hill, N.C.
Phillips, David . . . . . .
Jonesboro, Ind.
Pickersgill, Joseph 65
Philadelphia, Pa.
Pifer, Beth 50
Columbia, S.C.
Pinkerton, Carol . . . . . .
Columbia, S.C.
Pinkerton, Jerry 82
Columbia, S.C.
Piotter, Ellen 65
Columbia, S.C.
Piper, Dorothy 58
Waxhaw, N.C.
Plank, Goldie 58
Scottdale, Pa.
Playfair, Grace 76
Camdenton, Mo.
Plyler, Patsy 65
Fayetteville, N.C.
Poehler, Christie 76
Reading, Mass.
Post, Donna 65
El Dorado, Ark.
Post, LaVon 58
El Dorado, Ark.
Powell, Roger, II 50
N. Smithfield, R.I.
Pritchard, Phyllis 58
Deckerville, Mich.
Pritchard, Vernon 51
Columbia, S.C.
Pruitt, Marion 65
Tangier, Va.
Quick, George 58
Dillon, S.C.
Ragsdale, Theodore 58
Myrtle Beach, S.C.
Rakes, James 58
Chesapeake, Va.
Reavis, Rachel 58
Greensboro, N.C.
Reed, James 76
Anoka, Minn.
Reed, Marilyn 65
Anoka, Minn.
Reichel, Joanna 51
Chicago, Ill.
Rembert, Willa . . . . . .
Pineville, S.C.
Rempel, Marilyn 82
Meade, Kansas
Roach, Debra 51
Savannah, Ga.
Roach, Emily 65
Sanannah, Ga.
Robbins, David 51
Milwaukee, Wis.
Roberts, Paul 51
St. Thomas, Ont., Canada
Roberts, Richard 76
Reidsville, N.C.
Robertson, Charles 76
Chattanooga, Tenn.
Robertson, Gordon 51
Columbia, S.C.
Robertson, Marcia 51
St. Petersburg, Fla.
Robertson, Mary 51
Chattanooga, Tenn.
Rodriguez, Felix, Jr. 76
Bridgeport, Conn.

Rogers, Paul 76
Columbia, S.C.
Rohrmayer, Margaret 82
West Chester, Pa.
Ross, Don 65
Greensboro, N.C.
Roth, William . . . . . .
Bridgeview, Ill.
Rovell-Rixx, Patricia . . . . . .
Miami, Fla.
Rowell, Steven . . . . . .
Hampden, Maine
Rumberger, Edwin 82
Huntingdon, Pa.
Russell, James 58
Atlanta, Ga.
Sanders, Perry 51
Bamberg, S.C.
Schaefer, Gail 58
Huntington, N.Y.
Schibler, Daniel 65
Switzerland
Schibler, Yvette 58
Switzerland
Schiwy, Emil 76
Lethbridge, Alta., Canada
Schroeder, Betty 58
Jacksonville, Fla.
Schuit, Rodger 66
Wyckoff, N.J.
Schupp, John 58
Jamestown, N.Y.
Scurry, Frank 66
West Columbia, S.C.
Seaborne, David 51
Orlando, Fla.
Seeds, Donald 58
Columbia, S.C.
Sellers, John 66
Charlotte, N.C.
Shales, Douglas 66
Linwood, N.J.
Shannon, Jane 58
Glen Mills, Pa.
Sharp, Constance 58
Columbia, S.C.
Sharp, Jeffrey 58
Columbia, S.C.
Shearer, Phillip 82
Anderson, S.C.
Shepherd, Mark 66
Columbia, S.C.
Shepherd, Melody 51
N. Charleston, S.C.
Shirley, David 51
Fayetteville, N.C.
Short, Janet . . . . . .
Reynoldsburg, Ohio
Shropshire, Barbara 58
St. Petersburg, Fla.
Shumpert, Sally 66
Cayce, S.C.
Shures, Alan 66
Columbia, S.C.
Sieben, Garland 58
Columbia, S.C.
Simmons, David 76
Columbia, S.C.
Simmons, James 82
Columbia, S.C.
Simmons, Michael 58
Arlington, Texas
Skipper, Neil, ... 82
Port Wentworth, Ga.
Smith, Barbara 76
Kirkwood, N.H.
Smith, Judith 82
Converse, Indiana
Smith, Linda . . . . . .
Columbia, S.C.
Smith, Martha 58
Scotia, N.Y.
Smith, Paul, III 58

Nashville, Tenn.
Smith, Stanly 51
Taylors, S.C.
Smith, Sylvia 82
Brunswick, Maine
Smith, William L. 82
Lakeville, Mass.
Smith, William T. 51
Levittown, Pa.
Somers, Leslie 51
Red Bank, N.B., Canada
Spatola, Richard 51
Pompano, Fla.
Sprunger, Steven 66
Sterling, Ill.
Stahl, Jochen 58
St. Petersburg, Fla.
Stairs, Timothy 51
Mitla, Oaxaca, Mexico
Stanley, Deborah 51
Rockland, Maine
Stanley, Margaret 83
Rockland, Maine
Starnes, Jane 58
Monroe, N.C.
Steen, Brian 58
Willowdale, Ont., Canada
Stevens, Colleen 51
Chesapeake, Va.
Stinson, Ginger 51
Orlando, Fla.
Stoddard, Alice 77
Guatemala
Stoltzfus, Verna 51
Elverson, Pa.
Stone, Penny 77
Middletown, Ill.
Storms, Lois 51
Arcade, N.Y.
Stout, Stephen 66
Knoxville, Tenn.
Strickland, Dianna 66
Columbia, S.C.
Strickland, Roderick 59
Columbia, S.C.
Stromberg, Douglas 66
Minneapolos, Minn.
Strong, Ronald 51
Starke, Fla.
Supplee, Tucker . . . . . .
Columbia, S.C.
Surles, Roy, Jr. 59
Fredericksburg, Va.
Sywulka, Philip 51
Guatemala
Sywulka, Priscilla 66
Guatemala
Tanaka, Eiichi 83
Kanazawa City, Japan
Tarter, Rena 77
Bloomingdale, N.J.
Tarter, William 66
Bloomingdale, N.J.
Tatman, Ima Jean 52
Wilmington, Del.
Thames, Pamela 66
Baja California, Mexico
Thames, Terry 59
Allensville, Ky.
Thatcher, William 77
Virginia Beach, Va.
Thomas, Mark 59
England
Thompson, Carolyn 77
Miami, Fla.
Thompson, Jean 66
Chicora, Pa.
Thompson, Joy 66
Atlanta, Ga.
Thompson, Timothy 52
Otsego, Mich.
Thomson, Karen 52
Quakertown, Pa.
Tietjen, Louise 83
Yonkers, N.Y.
Tiffan, William 83
Columbia, S.C.
Tilley, Douglas 66
Hazelwood, N.C.
Tio, Juanita 59
Philippines
Tomlinson, John 52
Sarasota, Fla.
Toomey, Pamela 59
Mt. Holly, N.J.
Tosi, David 52
Graniteville, Vt.
Townsend, Elainadel 77
Waxhaw, N.C.
Tripp, Mark 52
Maumee, Ohio
Tripp, Paul 66
Maumee, Ohio
Troxler, Janice 59
Greensboro, N.C.
Tuggy, Alfred 59
Columbia, S.C.
Tuggy, Samuel 52
Columbia, S.C.
Tullmann, Robert 52
Sappington, Mo.
Turner, Charles 83
Florissant, Mo.
Turner, Marcie 59
Reidsville, N.C.
Turner, Sandra 66
Lexington, S.C.
Turner, Wanda 83
Florissant, Mo.
Turner, Zack 77
Reidsville, N.C.
Turoczi, Evelyn 59
Phoenixville, Pa.
Turpin, Ronald 77
Columbia, S.C.
Underdown, Sharon 52
Chattanooga, Tenn.
Van Gorder, Virginia 52
East Point, Ga.
Vega, Cesar 77
Columbia, S.C.
Vega, Edda . . . . . .
Columbia, S.C.
Vining, Benjamin, Jr. 52
Thomaston, Ga.
Wagers, Hope . . . . . .
Columbia, S.C.
Waggoner, Phillip 66
Shelbyville, Tenn.
Wagner, Belva 83
Harbor Creek, Pa.
Wall, Brenda 52
Decatur, Ga.
Wall, Daniel 59
Hollywood, Fla.
Walling, James . . . . . .
Columbia, S.C.
Walter, Gary 67
Scotia, N.Y.
Wang, Stephen 52
Greensboro, N.C.
Ward, Gene 59
Pensacola, Fla.
Warner, Anne 59
Rock Hill, S.C.
Warner, Michael 67
Rock Hill, S.C.
Washburn, Kevin 52
Schenectady, N.Y.
Watkins, Sarah 52
Nashville, Tenn.
Watson, Lee 59
Tampa, Fla.
Webster, William 67
Peace Dale, R.I.
Welch, Jean 59
Birmingham, Ala.
Welch, Sondra 52
Midland, N.C.
Wenzel, Maureen 59
Columbia, S.C.
Wenzel, Paul 67
Columbia, S.C.
West, Penny 67
New Albany, Miss.
White, Ann 67
Rocky Mount, N.C.
White, Marsha 77
Rocky Mount, N.C.
Whitley, Sandra 83
Carnegie, Okla.
Whitmire, Wayne 59
Marietta, S.C.
Wigley, Keith 59
Pensacola, Fla.
Wilford, Richard 67
New Westminster, B.C., Can.
Wilford, Sheila 67
New Westminster, B.C., Can.
Williames, Beth 59
St. Petersburg Beach, Fla.
Williams, Bruce 78
Fort Lauderdale, Fla.
Williams, Jeff 67
Darlington, S.C.
Williams, Ruth 83
Ocean City, N.J.
Williams, Thomas 67
Fort Smith, Ark.
Wilson, David 52
Columbia, S.C.
Wilson, Keith 52
Auckland, New Zealand
Wilson, Dianne 67
Lakeland, Fla.
Winchell, David 59
Sauquoit, N.Y.
Winter, Charles 59
Nokomis, Fla.
Wood, Darrell 78
Roanoke, Va.
Wood, Van 59
Glendora, Calif.
Wooley, Gary 52
Columbia, S.C.
Wooley, Ann 52
Columbia, S.C.
Workman, John 52
Aiken, S.C.
Worrell, Nathan 52
Burgaw, N.C.
Yoho, Charles 52
Hillsboro, Ohio
York, Rowe, Jr. . . . . .
Jacksonville, Fla.
Young, Cheryl 52
Flint, Mich.
Young, Faith 78
Newberry, S.C.
Young, Joseph 59
Newberry, S.C.
Young, Richard 59
Prudenville, Mich.
Zeigler, Steven 59
Walterboro, S.C.
Ziebarth, Robert 52
Wyoming, Mich.
Zoeller, Fred 67
Columbia, S.C.

And, as the Path of Duty
is made plain,
May grace be given that I
may walk therein,
Not like the hireling for
his selfish gain,
With backward glances and
reluctant tread,
Making a merit of
his coward dread,
But cheerful, in the light
around me thrown,
Walking as one to pleasant
service led.

John Greenleaf Whittier

"Now unto Him that is able
to guard you from stumbling
and to set you before the
presence of His glory with-
out blemish in exceeding
joy,
to the only God our Saviour,
through Jesus Christ our
Lord, be glory, majesty,
dominion and power, before
all time, and now, and for
evermore."

Jude 24 & 25